Edmonton Bulletin

ALBERTA'S FIRST NEWSPAPER

SIXTY-SEVENTH YEAR — EDMONTON, ALBERTA, FRIDAY, AUGUST 15, 1947 — Telephone 26121 — PRICE 5 CENTS

WEATHER

Today and Saturday—Showers, cool.
Edmonton Temperatures — Thursday maximum, 81; overnight low, 47; estimated high today, 68; estimated low, 50; estimated high Saturday, 68.
Saturday Sunrise—6:14. Saturday Sunset—9:02.

STAG AFFAIR

Jack Scott, for a few fleeting days, throws off the shackles that bind him to home and spouse and plunges into the great outdoors on a strictly "stag" holiday...Read his reactions, and those of his male companions, in his column today on Page 13.

City's Street Car Tickets Four-For-Quarter Sept. 1

Council Approves 'By Vote of 5 to 4

Beginning Sept. 1, Edmonton Transit System regular fares will be increased to the four-tickets-for-25 cents rate, with a reduced rate of 17 tickets for $1 available in book form, it was decided at a special meeting of city council last night.

Proposal of a fare of special tickets, perhaps 20 or 22 for $1, for use in "slack" time will be considered in the future.

Slack time tickets would be intended to offer reduction to transit system users, and also encourage travel between rush hours, such as between 8 a.m. and 4 p.m., and 8 p.m. and 10 p.m.

CHILDREN'S FARES, owl rates, and the straight 10-cent single fare will remain unchanged. The present five for 25 cents adult tickets are the only ones affected by the city council decision.

The rate boost was decided

(Continued on Page 2)

Walks Out

President Higinio Morinigo of Paraguay has abandoned the rebel-besieged capital at Asuncion and moved his government to Pilar, 200 miles south of the capital, say Argentine reports.

16 Arabs Massacred In Jewish Reprisal

By Eliav Simon

JERUSALEM, Aug. 15.—(BUP)—Twenty-five armed Jews attacked 20 Arab men, women and children in an orange grove near Tel Aviv early today, lined up the men and sprayed them with gunfire, and blew up a nearby house, killing 16.

In addition to the 16 slain Arabs, one Jew was killed and scores of both factions were wounded in the bloodiest flareup of the six days of sporadic warfare between them.

The Hagana underground organization reported that it carried out the attack on the Arab band at Petah Tikva outside Tel Aviv in reprisal for the gunning of the Hawaii Hut night club at Tel Aviv Sunday night.

The government announced that 11 bodies, including those of four children, had been recovered from the shambles of the Arab house, and a twelfth was believed still buried in the debris. With the

(Continued on Page 2)

Distinguished War Service Recognized

—Photo by Bland

Shown above receiving the United States Medal of Freedom, with Bronze Palm from Capt. R. A. Wheeler, United States Army Air Force, is James A. Hutchison. The medal was awarded to Mr. Hutchison by the United States for performing meritorious services from June, 1941 to March 1946. The citation states "While as commanding officer of No. 4 Initial Training School, Edmonton, through his resourcefulness, tact and attitude of helpfulness, he rendered services of inestimable value to the United States forces in Canada. The cordial and effective co-operation he constantly displayed was an important factor in the successful accomplishment of the joint objective."

The citation was read by Lt. Whittiel, USAAF and among the spectators were, Group Captain F. A. Sampson, OBE, Group Captain Ernie McNabb, DFC, and Wing Commander N. Timmerman, DSO, DFC. Associated with the provincial lands and mines department prior to the war, Mr. Hutchison enlisted immediately, and after service as recruiting officer for the RCAF and at No. 4 ITS, he was posted to England. Now he is superintendent of the Banff National Park.

At CBC Calgary Meeting

Opposition Expected To French Radio Here

The Board of Governors of the Canadian Broadcasting Corporation will meet at Calgary from Sept. 17 to 19 to consider an application for the establishment of a French language commercial station in or near Edmonton.

INFORMATION as to the meeting was received on Friday by the three Edmonton radio stations. The board will hear representations during its Calgary sitting from persons, or organizations objecting to the granting of the proposed license.

It is understood that the Baptist Union, and other organizations will make strong representations to the board, objecting to the establishment of a French language station in this province.

It was recalled that an application for a French language station was dealt with before, and there were vigorous protests against granting such a license, specially in view of the fact that CKUA in

(Continued on Page 2)

Province Faces Teacher Shortage

Alberta faces a shortage of 776 teachers according to figures yesterday, Hon. R. Earl Ansley, minister of education announced Friday. This is, he added, a slight improvement over the situation at the same time last year.

"In each of the recent years of teacher shortage there have been a considerabel number of teachers who do not accept schools until very close to the opening of the term. The number now short will doubtless be substantially reduced" the minister said.

The figures given for the shortage of teachers includes 200 classrooms now being handled by correspondence course supervisors.

It is estimated that 384 new teachers have received or will receive their certificates this year, the minister said. This includes 104 teachers with qualifications to teach high school while it is expected that with the conclusion of summer school and supplemental examinations 280 teachers will be granted certificates for elementary and intermediate schools.

Pyrcz No. 1 Well May Be Abandoned

While Globe-Leduc West No. 2 maintains its outstanding performances as the most promising well in the Leduc sector of the Edmonton oil fields, at the present time less encouraging news came Thursday from a neighboring project, the Central Leduc B.A.-Pyrcz No. 1 which from 5,323 feet to 5,347 feet gave a 3,420-foot rise of salt water.

Officials of the latter company are meeting to consider whether to abandon or turn it into a deep test and drill through the Devonian to lower strata as yet unexplored in the new Edmonton field.

If the well is carried into a deep test of the Devonian Ordovician, Silurian or perhaps even the Cambrian to depths as low as 12,000 feet it will be through the co-operation of other companies assisting with the well's financing, it was reported from Neil McQueen, superintendent in charge of operations.

"At the present time it must be considered that possibility of production in the D3 zone is eliminated," said Mr. McQueen.

Now below 5,606 feet Okalta No. 1 well still remains a question mark insofar as official information is concerned. Without disclosing nature of the formation at that depth, officials of the company Thursday declared they would announce any important change as soon as it occurred.

With no other important change in their large drilling and development program, Imperial announced Friday the location of a new well—Leduc No. 14—which was spudded in yesterday one quarter mile east of their No. 3 producer.

Imperial No. 8, southern offset to the No. 3 producer gave a slight rise of gasified mud in a recent drillstem test. Drilling depth Friday was 5,112 feet.

If Central Leduc's B.A. Pyrcz

(Continued on Page 2)

Fall of Asuncion Believed Near

BUENOS AIRES, Aug. 15. (Reuters)—Paraguay's battlefield capital of Asuncion, under siege for 10 days, may fall today, insurgent quarters indicated early this morning.

Refugees, both insurgents and loyalists, were streaming in thousands across the Paraguay river into Argentina, one batch of army and police officials including the adjutant of the defending forces.

This was believed to lend weight to unconfirmed reports that the president of Paraguay, Gen. Higinio Morinigo, had to contend with a rebellion among some of his closest supporters.

Hon. J. A. MacKinnon Says:

Payments on '44 Crop Scheduled This Month

The first cheques on the 66 million dollar payment on the 1944 crop will be mailed to producers before the end of this month, Hon. James A. MacKinnon, minister of trade and commerce, stated today. "I am particularly gratified that the Canadian Wheat Board is able to make a payment of this size at this particular time when producers in many parts of the prairie provinces have suffered losses as a result of drought and extreme heat," he said.

MR. MacKINNON made his statement here this morning as he passed through the city on the Canadian National Railways westbound train. He was going to Jasper, where he will spend the week-end, and on Tuesday will come here to spend a brief period.

He was accompanied by his secretary, D. Walter Thomson, who left the train here, to await Mr. MacKinnon's arrival on Tuesday.

Further commenting on the

(Continued on Page 2)

Fear 118 Miners Killed in Britain

WHITHAVEN, England, Aug. 15.—(AP)—A tremendous explosion in a coal mine under the Irish sea near here tonight was believed to have killed 118 miners in what appeared to be Britain's worst mining disaster in years.

The blast occurred in the 125-year-old William mine in Cumberland County at the northwest corner of England.

Rescue parties entered the pit immediately after the explosion at 7 p.m., local time, but they have not yet contacted the miners believed trapped and killed.

To Get Pension Boost This Month

Alberta pensioners who have been looking forward to increased pension cheques since announcement that pensions had been boosted, will receive the increase this month along with another cheque to cover back payments to May 1, A. H. Miller, deputy minister of public welfare announced today.

Delay in making the increased payments resulting from late delivery of plates which are used in the machine turning out the cheques, along with the fact that copies of the new agreement have not yet been received from Ottawa.

It is necessary to make two new plates for each pensioner, one to cover the retroactive portion of his pension and the other for the new monthly payment.

Not all pensioners will receive their increased payment at the end of this month, Mr. Miller said. Although the required plates are being turned out as rapidly as possible, an earlier start was impossible due to shortage of metal and other items necessary to make the plates.

The government also must wait before mailing out the cheques until the receipt of the signed agreement from Ottawa. Otherwise, the boost would not be authorized. However, this is expected within a few days.

Senator Harmer Said "Very Low"

OTTAWA, Aug. 15. (CP)—Condition of Senator W. J. Harmer of Edmonton was reported today to be "very low" at Ottawa Civic Hospital, where he has been under treatment since July 3 for an unspecified ailment.

Hurricane Hits

TAMPICO, Mex., Aug. 15. — (BUP)— Eighteen-foot waves pounded this port city today as hurricane winds with a velocity as high as 95 miles an hour struck the Gulf Coast of Mexico.

120 Vets Apply For Cleared Land

With the deadline for receipt of applications for the 35 areas of land in the provincial government's land clearing scheme at Wanham set for Friday, Aug. 22, more than 120 applications have been received according to John Harvie, deputy minister of lands and mines, Friday.

Draw to determine the priority of the veterans will be made at a date to be announced soon by Hon. N. E. Tanner, minister of lands and mines. Other details of the draw will be made known by the minister at the same time, Mr. Harvie indicated.

Mr. Tanner is attending a conference in the United States this week and is not expected to return to his office until Monday.

Raid Train

ROME, Aug. 15. (AP)—The Rome press reported today that a "strong group" of bandits last night overpowered the crew of a freight train and, only a mile out of Rome, unloaded its cargo and disappeared before police arrived.

Question Existence Matrimonial Ties

LOS ANGELES, Aug. 15.—(AP)—Existence of matrimonial ties between the late comedian, W. C. Fields, and Mrs. Harriet Fields, who seeks a large part of his estate as his widow, was questioned in court yesterday. Lawyer Arthur E. T. Chapman, representing Carlotta Monti, a principal beneficiary of Fields' will declared Mrs. Fields was never married to the comedian. "We have many witnesses who will so testify."

But Lahore Bloodshed Continues

Indians Hail Independence

By P. D. Sharma

NEW DELHI, Aug. 15. — (BUP)—Britain's last viceroy of India, Lord Louis Mountbatten, today handed his seals of office to an Indian government and the ceremonial creating the new and independent dominions of India and Pakistan was completed.

IN HOT AND FETID Delhi where the British had held sway for generations over some 350,000,000 Indians, Mountbatten surrendered his viceregal powers to India's Constituent Assembly.

The thirtieth and last viceroy of India rode through Delhi streets so packed with cheering Indians that police charged the throngs time and again to force a passage for the ceremonial coach and its team of eight white horses.

For the moment there was a truce in bloody communal strife, except in Lahore where scores more died in riotous outbreaks of thuggery and arson which have taken a toll of hundreds in recent weeks.

Scores of persons fainted in the Delhi crush and Pandit Jawaharlal Nehru himself personally pleaded with the throngs to let the viceroy's coach, and those of the new government of India, pass on to Durbar Hall, the seat of the government.

AT DURBAR HOUSE, red carpets had been laid across the sidewalk. They were removed hurriedly when the surging crowds

(Continued on Page 2)

Ezinicki Wins 8 and 7

Martell Eliminated In Semi-Final Round

BOISCHATEL, Que., Aug. 15.—(CP)—Bill Ezinicki of Toronto whipped defending champion Henry Martell of Edmonton 8 and 7 in a 36-hole match today and qualified for the final round of the Canadian Amateur golf championship.

By W. R. Wheatley

BOISCHATEL, Que., Aug. 15. — (CP) — Defending champion Henry Martell was on the verge of elimination in the 36-hole semi-final of the Canadian Amateur golf championship today and Guy Rolland, Quebec province's candidate for the title, was three down to Frank Stranahan of Toledo in a desperate struggle after 18 holes.

WITH HALF the day's play completed, Martell was down seven holes to Bill Ezinicki, former Winnipeger, now of Toronto Scarboro. The show put on by Ezinicki, who was eliminated in the semi-finals last year by Ken Black of Vancouver, came as a surprise.

It was considered he and Martell would have a close fight, but the golfing hockey player lost only one hole in the morning's play. He made the turn three up.

Martell took the 10th, then Ezinicki took three in a row, adding two more, finishing up at the 18th with a birdie four.

Ezinicki had an approximate score of 69, three under par, his nines were 34 and 35, against pars of 35 and 37.

Stranahan played a strong game with his woods, and had medal nines of 35 and 36 for 71.

Martell, frequently in trouble, never was in front in the morning round.

BOTH KEPT even with par four on the first hole, needing two

(Continued on Page 2)

Taking Advantage Of Medical Service

Payment of doctors and dentists bills, on behalf of pensioners in Alberta, is being made through grants to the College of Physicians and Surgeons and to the Alberta Dental Association, it was learned Friday.

Members of both institutions report that pensioners are quickly taking advantage of the Alberta government's legislation to pay medical and dental bills, which was passed at the 1947 session of the Legislature, and became effective June 1.

No figures are yet available as to the number of hospital days for which the government is responsible.

Hospitals are paid according to an agreement reached with the provincial government, when the scheme became effective.

Attempt Is Made To Poison Officers

RANGOON, Aug. 15.—(AP)—An attempt to poison high-ranking officers of the People's Volunteer Organization, militant "Private army" of the anti-Fascist People's Freedom League, was made last night during a dinner party, officials said today. Shortly after the dinner 15 officer collapsed and were taken to hospital. Seven were detained for further treatment.

Use "Third-Degree"

WASHINGTON, Aug. 15.—(BUP)—The state department charged today that "third-degree methods" are being used in Rumania to extract "confessions" from political prisoners arrested by the Communist-dominated government.

DEATHS Recorded Today

King, George Lee.
Kobylansky, Nicholas.

NURSES-MAIDS — IN DEMAND —

Many Nurses and Domestics are needed to fill the present requirements of hospitals and homes in every province of the Dominion. The Alberta Government has announced its intention of emigrating 200 Latvian nurses for positions in the province, while the Federal government is contemplating a plan to bring a number of domestics to Canada from Displaced Persons Camps of Europe. In today's "Want-Ad" section, many excellent opportunities are offered to those seeking this type of employment.

One advertiser is offering $15 a month for a capable girl. See classification "16"

When SELLING, BUYING, or TRADING—use Bulletin "Want-Ads."

Race Entries

FOR SATURDAY

FIRST RACE—$500; Claiming; 3-year-olds and up; about 3 furlongs.
Black Bonnie ... 113 Sagebrush ... 112
Camp Gordon ... 112 Carlante ... 112
Premier Lord ... 112 Sir Bert ... x109
Star Puller ... x107 Star Alone ... 112
x—Also eligible.

Fortress ... x114 Single Claim ... 109
Suitifiable ... 107 Sir-Advant ... 110
Memphis Lad x114 Alice Aurelius 116
Dr. Puck ... x112 Bragg Creek ... 112

SECOND RACE—$500; Claiming; 3-year-olds and up; about 6½ furlongs.
Genie's Boy x121 Abydos ... x114
Carmar Lass ... 110 Some Meadow 117
Fine Thing ... 117 Alaska ... 116
Gay Laver ... 116 Even Trade ... 119
Also eligible.
Gordon's Gift 117 Marie Joyce ... 117
Micasoon ... 117 Gentle Sav'g x121
Double or Nig 110 Great Leader ... 120
Gatwick II x110 Peggy Dot ... 110
The Fiend ... x117 Ben Martin ... 120
Hockey ... x117 Frilly ... 110
Golden Vista ... 113 Robin Bobout 110
Norlik ... 107

Note: Also eligibles to above will be used as substitutes if necessary.

THIRD RACE—$600; Claiming; (Feature Cup Handicap); 3-year-olds and up; about 6½ furlongs.
Flo Broom ... 113 Bathrobe ... 115
Nikkiella ... 113 Joy Yet ... 112
Cap Ballyboo 113 Celonia ... x112
Cover Crop ... 116

FOURTH RACE—$600; Claiming; 4-year-olds and up; 1 1/16 miles.
Sweet Wind ... 107 Black Toreador 117
Pagan Queen 112 Some Yank ... 114
Sunstition ... x116 Tuscan Eddy 121
Skirting Exile x114 Mark Forrard 114
Also eligible.
Swing Leader 121

FIFTH RACE — $1,200; Handicap (Speed to Spare Handicap); 3-year-olds and up; 1 1/16 miles.
x—J. Jackson entry.
Hi-V-York ... 119 a-Rockwood J. 120
Sister's Best ... 110 George Creek ... 112
Hire-Fly ... 107 a-Brockington 123
Lou's Lady ... 114 Countmeon ... 111

SIXTH RACE—$800; Handicap, (The Malicious); 4-year-olds and up; about 1 1/8 miles.
Rinkpak ... 116 Mateco ... 116
Star Lance ... 107 Last Sun ... 116
Alex's Image 107 Fighting Lady 116
Breezy Sonters 118 a-Trip Over ... 110
Also eligible.
a-Mischief A'ft 109

x—V. & E. M. Roberts entry.

SEVENTH RACE—$800; Allowances, (The Shooting Star); 3-year-olds and up; 1 1/16 miles.
Inherent ... 117 Brown Mantle 111
Famous Play ... 109 Bold Venture ... 118
Doodle Dandy 107 Camp Whip ... 116
Ship on Fire 116 Princess Pilot 113
Also eligible.
a-Bird on Wing 110 Doug H ... 117
Away N' Away 109 a-Fran's Gal ... 108
Chickolinda ... 116

x—Apprentice allowance.
Horses listed according to post positions.
Entries close, 10 a.m.
Scratches time, 8.30 a.m.
Post Time: First race, 2.30 p.m.

Identify Hands

CHICAGO, Aug. 15. (AP)—A mysterious pair of hands found in a Chicago suburb with no body to match, were identified today by anthropologists as those of a baboon or hanmrill. A fingerprint expert termed the prints "like nothing I've ever seen."

Today's Scratches

1st Race—All the also eligibles.
2nd Race—All the also eligibles.
3rd Race — Nikkiella, Flo Broom, Bragg Creek, Liberty Boy, Sagebrush, Even Trade, Genie's Boy, Lonia Mae Bob.
4th Race—Cudster.
5th Race—None.
6th Race—Sister Dolac, The Gift
7th Race—Korsford, Three Gees, Stretch, Frilly.
8th Race—At 5.00 p.m.
Track, good.

General Crerar in Tokyo

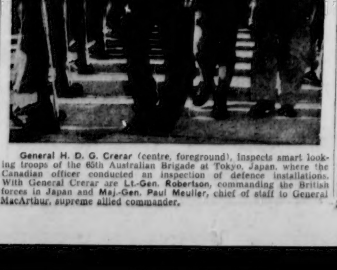

General H. D. G. Crerar (centre, foreground), inspects smart looking troops of the 65th Australian Brigade at Tokyo, Japan, where the Canadian officer conducted an inspection of defence installations. With General Crerar are Lt-Gen. Robertson, commanding the British forces in Japan and Maj-Gen. Paul Mueller, chief of staff to General MacArthur, supreme allied commander.

Fire Nearing Half-Charred Village

Flaming Forests in Cape Breton Again Menace to Settlements

HALIFAX, Aug. 15.—(CP) —The Cape Breton village of Cheticamp was tense today as three spot fires burned within sight, and its 200 refugee residents from Pleasant Bay learned that the fire which forced them from their homes last Monday, again was advancing toward their half-charred village.

TRUCKS ON HIGHWAY work throughout the island were standing by to assist in evacuations or Though they had left their automovements of fire-fighting equipment that might becomenecessary in chorage in Bay St. Lawrence, the RCMP cutter French and the patrol vessel Brule were still ready to go to the aid of the 150 villagers that dwell along its shores. The two craft were anchored off Cheticamp.

The situation in the fire area remained confused. Bay St. Lawrence and Aspy Bay settlements were thought to be out of danger, temporarily at least, but the remaining homes in Pleasant Bay on the west coast were said to be most seriously threatened. The fire destroyed 26 buildings there Monday.

MEANWHILE, NEAR Monastery in Nova Scotia's mainland county of Antigonish, families were evacuating their bogies as a nine-day-old blaze found new life in spruce and hemlock forests. The evacuees took refuge in the St. Augustine monastery in the village.

The fire on Cape George, north of Antigonish Town, changed course with a change in wind direction yesterday, and appeared to threaten the village of Malignant Cove.

The first death to occur as an in-

(Continued on Page 2)

Want Bread Kept At Current Prices

OTTAWA, Aug. 15.—(CP)—Adopting "save 10 cents a loaf" as a campaign slogan, the Ottawa consumers organization at a meeting last night endorsed a petition to be presented to the federal government urging that the subsidy of hard wheat be maintained so as to keep bread at current prices.

New Efforts Settle Strike

New efforts to settle the strike of 90 teamsters and drivers of three cartage firms here, were being made by K. A. Pugh, secretary of the department of trade and industry, Friday.

It was reported that the wage dispute was reviewed, in a long meeting of the employer companies Thursday night. It was expected Friday that union representatives would be recalled by Mr. Pugh, in a new effort to bring about a resumption of settlement talks.

The strike which commenced Tuesday involves 90 drivers, teamsters and warehousemen, employes of MacCoham Storage and Distributing Company Limited, Western Cartage and Storage Limited, and the Alberta Motor Express and Transfer.

Reason for the strike was the men were asking for 85 cents per hour. They had been receiving 70 cents and were offered an increase of five-cents an hour. This was rejected.

No trouble was reported to city police at picket lines Friday.

Officials at railway freight sheds said freight was accumulating owing to the strike, but the situation was not regarded as serious.

Indians Free

(Continued from Page 1)

broke police barriers as buglers blared a triumphal tattoo for the arrival of the official party.

Mountbatten, his brow streaming with perspiration, half leaped from the coach and strode into Durbar Hall so rapidly the guards of honor hardly had time to snap to attention.

Most of India's 350,000,000 people dropped the Moslem-Hindu religious war in favor of fireworks, elephant parades and stirring flag-raising rituals to inaugurate the independence that India received last midnight.

At Karachi, capital of the new Moslem state of Pakistan, 71-year-old Mahammed Ali Jinnah strode across priceless persian carpets to a high-backed mahogany chair, and there was sworn in as governor-general by the scarlet-robed chief justice.

VERSES FROM the Koran were repeated and Pakistan's green star and crescent was hoisted. Said Jinnah: "We have no ambition except to live honorably, and let others live honorably."

Reports from Lahore said 50 more persons were killed there and 12 injured yesterday, making the casualties so fan this week total 185 dead and 175 injured.

Police and soldiers fired on rioters throughout the day, and huge fires burned unchecked. One man who threw a bomb at a military train waiting in the Lahore railway station was shot and killed.

Shakespeare was the father of twins, Judith and Hamnet.

We specialize in high quality

Bluebird Diamond rings.

Every diamond guaranteed perfect. See our displays of moderately priced rings and get a new illustrated folder.

VICTOR LOSA
Jeweller and Watchmaker
8614 Jasper Avenue
Phone 34840
Est. Since 1921

Heiress, Sweetheart in Toils

Lurid Love Letters Read at Trial

SANTA ANA, Calif., Aug. 15.—(AP)—The lurid love letters of two young people charged with murder were in the hands today of a jury that scanned the passionate missives for a possible motive for the yacht blast slayings of Mr. and Mrs. Walter E. Overell.

THE NOTORIOUS correspondence of George (Bud) Gollum and his sweetheart, Louise Overell, was admitted as evidence as the state concluded its 12-week prosecution. But hundreds who stormed the courthouse, intent upon hearing the contents of the young lovers, were disappointed as they had to watch the jury read in silence the letters exchanged by Bud and Louise in jail.

All day long yesterday the jury read the 10,000 words of erotic correspondence that passed between Louise, the 18-year-old heiress to the $350,000 estate of her parents, and Bud Gollum, 21-year-old navy man who won her heart in his letters from overseas.

LUST AND GREED, Prosecutor Eugene Williams has argued, prompted the young couple to kill the girl's wealthy parents "so that they might continue and expand their sexual experiences."

"I wish we were in our own home, alone," read one of Gollum's letters, one of 15 secretly opened by jail officials, photographed and resealed before delivery. "That's why I don't want to have a housekeeping couple (in a house of ours . . . we would not be able to run around the house naked. We would not be able to make uninserved love anywhere, anytime."

ONLY ABOUT five per cent of the wordage of the love letters was expurgated by Judge Kenneth Morrison.

Gollum's love for her, he admitted, was based on sex, "but I think the emotions and acts of sex are the most beautiful and necessary of any possessed by human beings."

Louise wrote a letter in which she concluded: "I dream of your big, beautiful chest. Nobody else has a beautiful and as hairy a chest as you."

The jury of six men and six women in jail, will resume the reading Monday.

Tram Fare Boost

(Continued from Page 1)

upon after two hour-and-a-half discussion late night, during which various suggestions were put forward by aldermen in attempts to solve the problem on transit system deficits.

The meeting was a continuation of Monday night's eight o'clock-to-midnight session at which various organizations voiced opposition to fare increases.

At last night's meeting, the vote in favor of the increased fare was 5-4, with aldermen Tanner and Gariepy absent.

In favor of the four-for-a-quarter and 17 for $1 scale were Mayor Harry Ainlay, and Aldermen Douglas, Ogilvie, Bissel, and Munro.

OPPOSED WERE Aldermen Mitchell, Bowcott, Parsons, and Gillies.

Alderman Mitchell favored four for 25 cents and 20 for $1: Ald. Parsons supported four for 25 cents but: 18 for $1, and Ald Gillies supported Mr. Parsons' idea with the suggested addition of a special 22 for $1 "slack time" fare. Ald. Bowcott was not in favor of any increase, but suggested making up the transit system deficit by subsidizing from other profit-making utilities for a trial period of two years.

It was decided at the meeting that only two practical ways to meet the increasing deficit were possible:

1. To increase fares sufficiently to offset the deficit as much as possible:

2. To increase the present tax rate of 49 and one-half mills, which would not be entirely fair to property owners.

"I WAS POINTED out that raising the tax rate would indirectly affect even non-property owners in that downtown stores would probably raise prices to meet increased overhead.

The new rate of fares is expected to increase street railway revenue by about $260,000, and city commissioners estimated that the difference between 17 and 18 tickets for $1 would mean $90,000 to city treasury.

Increased cost of operation and dropping patronage of the transit system are responsible for the increasing deficit. Purchase of new equipment is another factor.

Conversion to trolley buses will cost the city $2,300,000, while rebuilding the street railway and buying new cars would cost $3,800,000, it was stated by commissioners, who pointed out that the bus conversion is saving the city about one and one-half million dollars.

BECAUSE REVENUE has decreased to the point where the city can no longer operate on the "pay as you go" plan, city debentures will be sold on the open market this fall or next spring, revealed Mayor Ainlay. "We will have to go to the open market to get money for the new equipment for the transit system," he said.

He also stated that present wage increases offered to transit system employes will increase operating costs by $35,000 annually. "That will be higher if the board of arbitration decides in grant employes a a greater increase in pay," stated Mayor Ainlay.

Commissioners stressed that surpluses from other city utilities, at present profit-making, cannot be used to subsidize the transit system deficit because they are already used to offset city operating costs and so keep down the mill-rate.

"THE MONEY has to come from somewhere," stated the mayor.

Ald. Ogilvie congratulated Mayor Ainlay on the stand he took regarding the fare increase, although "political friends" warned of non-support in the future.

"I myself was told that I would have my political throat cut by supporting the increase," stated Mr. Ogilvie. "I have supported the move nevertheless."

"I think people will realize that accounts must be balanced," he added.

Wheat Payments

(Continued from Page 1)

wheat payment, Mr. MacKinnon said that when this payment is completed, the board will have distributed over 164 million dollars to producers who delivered wheat to the board during the crop years from 1940-41 to 1944-45.

Mr. MacKinnon stated that he was glad to note that recent official reports indicate some improvement in crop conditions throughout the West as a result of cooler weather and late season precipitation.

HE HOPED that the final outturn of Western grain crops would be somewhat better than the preliminary estimates released the other day by the Dominion Bureau of Statistics. While wheat and oats production in Alberta will be smaller than last year, production of rye, barley and flaxseed will be larger than a year ago, reflecting increased acreages seeded to these crops.

"I would like to take this opportunity of thanking every wheat producer in the prairie provinces for the splendid delivery effort which was made in the crop year just ended. During that year this country had very large commitments to overseas countries whose needs were urgent. By the end of July, producers in Western Canada had delivered about five million bushels more wheat than had been expected. This additional wheat will be put to good use as the food situation in Europe continues to be critical," he said.

"I am also very pleased with the way our railroads increased their grain loadings in the last four months of the crop year, thereby enabling this country to meet the export programmes which had been established for 1946-47. There

Fires Raging

(Continued from Page 1)

direct result of the north Cape Breton fire was reported from Cheticamp last night. Dr. Wilfred Pofrier, the village doctor, died of a heart attack. He was said to have been overworked since the refugees from Pleasant Bay arrived in Cheticamp.

SAULT STE. MARIE, Ont., Aug. 15.—(CP) — Cooler weather and a promise of rain today led firefighters to hope that within 24 hours or so they would have checked all the forest fires which earlier threatened millions of dollars worth of timber in the vast Algoma territory north of here.

THERE WAS A total of 35 separate fires in the great timberlands but only seven of these were uncontrolled yesterday and by nightfall last night the weary fire-fighters under Ontario forestry department supervision believed that they had got the upper hand in all of the outbreaks.

French Radio

(Continued from Page 1)

this city already had been denied such a license.

Several applications have been made by CKUA for a commercial broadcasting license and all have been rejected.

In the meantime there are two commercial stations here, with CKUA continuing as a non-commercial station. The CBC itself has under construction, a 50,000 watt station near Lacombe.

Strenuous opposition from Hon. W. A. Fallow, minister of public works may be expected.

"We would oppose it on two grounds," Mr. Fallow said. "One that there is little need for such a station in Alberta and two, that CKUA has been refused a public commercial license in spite of renewed applications."

He said that he would probably attend the meeting himself.

Strong opposition to the move underway currently to establish Fren h-speaking radio stations in western Canada is being taken by the Baptist Union of Canada.

For some time Roman Catholic parishes and settlements have received a circular entitled "Catechism Re Western French Raido" which lists 118 questions and prepared answers for the guidance of adherents in respect to instituting French in the air.

Golf Play

(Continued from Page 1)

putts to get down after reaching the green on their second shots.

Martell's drive sliced into deep woods at the third, after they divided the second, and he hit a provisional ball. Finding his first ball, Martell played clean across the fairway. Ezinicki dropped a four-foot putt to go one up while Martell, missing a long one, took a five.

On the short four hole, both landed on the green and two-putted for par threes. Ezinicki still one up.

A short third shot by Martell cost him another hole as Ezinicki, with long drives, birdied the fifth hole. They divided the sixth at par when Martell's 16-foot putt attempt hung on the lip of the cup.

At the seventh hole Martell three-putted while Ezinicki holed out to go three holes ahead. Both hit the green on the 185-yard 8th and two-putted for pars.

FROM A LIE on the 18th fairway, Ezinicki's second shot stopped just short of the green. Martell's third rolled over the cup and 3½ feet past. He canned his putt and both had pars. Ezinicki still stood three up at the turn. Bill was out in 34 while Martell took a 37 to cover the nine.

Ezinicki missed a 14-foot putt to begin the 10th hole and allow Martell to get one hole back with his par. Martell ran into trouble in the 11th hole where his drive landed in a sand trap. Then his 18-foot putt for par stopped four inches short and Ezinicki parred the hole to go three ahead for the second time.

Martell, playing shaky golf, played a long second which bounded over the creek. Ezinicki was on in two but 35 feet short. His putt was short again but Martell after dubbing his chip, conceded the hole to put Ezinicki four up.

Both pushed their drives on the 13th green, a short 175-yarder. Ezinicki sank his 15-foot putt to birdie the hole and go five up.

THE 14th was halved with birdies and on the 360-yard 15th, Martell and Ezinicki two-putted for par fours.

Martell, not getting any breaks, ran into trouble on his drive on the 16th and his pitch was long, trickling over the edge of the green fringe. Martell's chip-out was 16 feet short of the hole and his putt failed, rolling a foot beyond. Ezinicki two-putted for a par four to go six up.

Martell was in serious trouble again on the 17th where his ball dropped behind a tree. His shot out fell to the left and even with the pin. Ezinicki came out of a trap to within 10 feet out his putt was short and they both holed out in par fours.

Ezinicki's long second—an iron shot—laid him on the green on the long 555-yard 18th. Martell's second sliced on to the roadway

Gas Explosion

CALGARY, Aug. 15. —(CP)—A gas explosion and fire demolished the interior of the Avenue Coffee Shop here and tore apart the walls of the building in which it was located shortly before 2 a.m. today.

Arabs Massacred

(Continued from Page 1)

four men shot to death in the yard before the house, the indicated death toll was 16.

THE SCORE of Arabs were sitting around a fire in the orange grove eating the traditional Ramadan meal in preparation for the fast starting at dawn.

The Jews appeared from the darkness, separated the men from the women and children, and sprayed them with gunfire, killing four and wounding one.

The women and children fled, some into neighboring houses and others into the groves. Authorities said the Jews previously had mined the demolished house, alleged to be a lair of Arab brigands. One mine shattered it.

AMONG THE VICTIMS were a family comprising an Arab watchman, his wife and five children.

The Jews drove off in a truck. Police arrived hours later to find the mined home a shambles, with both dead and living members of the family hurled in the wreckage.

Soldiers joined police in dragging out shattered bodies into the blistering sun. Dust swirled over the grim scene as sweating soldiers tried to find two children of the family not accounted for immediately.

At the same time as the Petah Tikva attack, a Hagana youth of 19 was shot through the temple in Kfar Saba, midway between Tel Aviv and Haifa.

Later, Hagana in a long statement reported that it had carried out the Petah Tikva attack.

Abandon Well

(Continued from Page 1)

No. 1 well is abandoned by decision of its directors it will mark the first failure close to the producing zone of the Leduc area, being only one quarter mile east of Imperial's impressive No. 3 producer.

Drilling failures, though expensive, have a recompensing value in ascertaining just where the oil-bearing structures are located in the development of a new field, oilmen pointed out Friday.

Since the new Edmonton fields were discovered in February there have been only three official abandonments. Imperial's Morinville and Loomu wildcats, and the East Wetaskiwin project of McColl-Frontenac.

Interest continues to centre on Globe Leduc No. 2 which with three definitely positive drillstem tests in two divisions of the Devonian has given the champion performance of all wells up to date.

Italy had 2,000,000 goats before the war.

Further Boost In Fares Seen

If Edmonton transit system employes insist on higher wages with continuation of the present 40-hour week, street car fares may undergo a further increase, it was stated today in a report from Mayor Harry Ainlay and city commissioners John Hodgson and D. B. Menzies, to the board of arbitration recently appointed to decide whether or not street railway employes will receive further increases in pay.

The report was submitted this morning as the City of Edmonton made representation to the arbitration board Thursday, the street railway union presented its case to the board. Next Tuesday, at 10 a.m. in Civic Block council chambers, the city will present its rebuttal to the railway workers.

In augouration of the 40-hour week, a pension fund which did not exist before the war, and recently granted and offered pay raises by the city to the ETS employes have so increased operating expenses of the system, according to the report, that the new fare structure of four tickets for 25 cents and 17 for $1 has been the result.

The report stated: "The city feels that its last offer is fair and meets the union's demand for increases to look after increased living costs. The implementation of the 40-hour week has so raised operating costs in the ETS that the commissioners have had to recommend an increase in the fare structure to meet same.

"The public is expressing definite opposition to such a proposal and if ETS wages are further increased, the . . . new fare structure may have to be further increased to obviate deficits, or the additional funds required will have to be obtained by raising the mill rate."

The report concluded: "There is only one way in the opinion of the commissioners by which Union 569s take-home pay can be increased, i.e., by reverting to the 44 hour week with the attendant laying-off of approximately 50 of the men last taken on. Edmonton's hourly rates under the new proposal would compare very favorably with those pertaining in other prairie cites and Council has instructed its commissioners that their last offer is the maximum to which they are empowered to go."

Last offer referred to is the approximately $5 monthly increase in pay.

RADIO - REFRIGERATOR
WASHER
REPAIR SERVICE
WADE & RICHARDS
Limited
10148 - 102 St. Ph. 26431

WANTED
EXPERIENCED
SILK PRESSERS
WOOL PRESSERS
SILK SPOTTER
CHECKER
45 Cents Per Hour
Superior Cleaners and Dyers
11071 - 95 St.

PIANO ACCORDIONS
At New Low Prices!

Famous Italian Makes

FRONTALINI "GAMMA", 96 bass, 1 treble shift, 1 bass shift — 275.00
FRONTALINI "DELTA", 2 treble shift, 1 bass shift — 385.00
FRONTALINI "BETTA", 1 treble shift, 1 bass shift — 325.00
SCANDALLI Model No. 1 — 325.00
Model No. 2 — 385.00
ACCORDIANA, 1 treble shift — 350.00
and many other makes at reduced prices.

Buescher Saxophones
Tenor — 368.00
Alto — 323.00

Trumpets
Buescher "Aristocrat" — 250.00
Olds — 249.00
Reynolds — 229.00

Trombones
Whaley Royce — 99.50
Reynolds — 229.00

Clarinet
Cundy-Bettoney Clarinet Reg. $228 — 199.50

Gibson Electric Guitars
Hawaiian — 285.00
Spanish — 450.00
complete with amplifiers

We are equipped to repair all of the above instruments.

HEINTZMAN & CO. LIMITED
MAKERS OF FINE PIANOS FOR NEARLY A CENTURY
10139 - Jasper Ave. Phone 25963

MORE CEMENT
JUST RECEIVED
• ORDER YOURS EARLY •

SIDING
10,000 ft. ½ x 4 California Cedar Rustic siding, 3 ft. to 7 ft.
$64 M.
10,000 ft. ½ x 8 C Grade Bevel Cedar Siding, 6 ft. to 18 ft.
$65 M.

PRUDHAM
BUILDING SUPPLIES LTD.
8029 - 104th St. Phone 34659
"A Complete One Stop Service"

OPPORTUNITY
Sound Business Management Offers Opportunity to All

The opportunity to work and, through work, to progress! That is what Canadians want. That is the ever-present need of our country and our people are to enjoy the full benefits of life.

Providing this opportunity is one of the jobs of business. And today, with its courage and confidence, its experience and initiative, Sound Business Management is creating opportunity for all. It is doing this by improving processes and products . . . by planning wise production . . . by developing new and wider national and foreign markets for Canadian goods.

Through Sound Business Management comes not only industrial progress but also national and individual welfare. Through it, outlets are created for the work of busy hands . . . more money is made by all through more and better work . . . a man's job is itself an opportunity for every worker with ambition and initiative.

"To assist all employees in their efforts to qualify themselves for advancement and to provide a fair opportunity to get ahead."
—From Weston's Employee Policy

Weston's
★ SODA BISCUITS
★ English Chocolate BISCUITS
★ BREAD, CAKES and CONFECTIONERY
GEORGE WESTON LIMITED · TORONTO, CANADA

3rd DAY of Storewide Clearances at the Bay

IT'S MODERN IT'S CONVENIENT to SHOP on the BAY'S DEFERRED PAYMENT PLAN

9.30 SPECIALS 9.30 SPECIALS 9.30 SPECIALS 9.30 SPECIALS 9.30 SPECIALS 9.30 SPECIALS

Sorry, No Phone Orders, No C.O.D. Orders

WASH DRESSES
A selection of girl's wash dresses in seersuckers, prints, and ginghams. Sizes 8 to 16 years.

	Reg.	Spec.
• 3 only	3.98	2.99
• 6 only	4.98	2.49
• 12 only	3.95	1.97
• 6 only	3.49	1.74
• 6 only	2.10	1.09

Girls' Wear, Second Floor

NYLON HOSIERY, Pair **1.39**
Full-fashioned 51 gauge nylon substandards. All nylon leg, foot and welt. Popular shades Sizes 8½ to 10.
Gloves and Hosiery, Street Floor

JUNIORS' AND TEENS' BLOUSES
Reg. 2.98 SPECIAL **1.49**
Wool jerseys, and wool or silk crepes in either short or long sleeve styles. Sizes 11 to 15. Others reg. 6.98. SPECIAL **3.49**
Junior Shop, Second Floor

SOAP N' WATER DRESSES
14 only pastel print dresses in one-piece styles. Guaranteed washable. Sizes 12 to 15. Reg. 12.00. SPECIAL **8.00**
Ready-to-Wear, Second Floor

SUMMER STRAWS
A clearance of women's straw hats. Tailored and dressy styles. Beautiful floral and ribbon trims. Colors include pink, black, cocoa, green, natural, and navy. All sizes **1.49**
Millinery, Second Floor

Fold-O-Matic Chairs
Reg. 7.98. SPECIAL **3.97**
Here's your opportunity to buy one of these useful chairs at only half price.
Others reg. 11.95. SPECIAL **5.97**

COTTON MATS
Reg. 2.75 SPECIAL **1.00**
Heavy quality cotton rag mats in a wide selection of colors. Approximate size 24"x48".
Floor Coverings, Second Floor

FLORAL CRETONNE
Reg. 79c Yard SPECIAL **48c**
Floral cretonne especially suitable for drapes or slip covers. Wine, blue, rust, and green shades. 36" wide.
Draperies, Second Floor

BOYS' SLIPPERS
Reg. 1.98 and 2.50 pair. SPECIAL **1.25**
Opera and Romeo style slippers. All have leather uppers and soles. Sizes 2 to 5 in brown only. Limited quantity calls for early shopping.
Boys' Shoes, Street Floor

CLUB BAGS
Reg. 37.50 SPECIAL **25.00**
Fabricated leather club bags. All are dark brown and have zipper closings.
Luggage, Street Floor

BASEBALL MITTS
Reg. 69c SPECIAL **49c**
Children's baseball mitts made of durable leather. All have been previously reduced.
Sporting Goods, Street Floor

Repeating Pencils
Reg. 2.50. NOW **1.49**
Automatic pencils with repeater action. Colors grey, black, wine. Nationally advertised make.
Stationery, Street Floor

Dictator Record Player
Reg. 24.95. NOW **12.50**
50 only extremely well made players, attractively finished.
Radios, Second Floor

Lord Carlton CIGARS
Reg. 2 for 25c NOW **4 for 25c**
Hamavan leaf and panatela shape.
Tobaccos, Street Floor

Men's Plastic Raincoats
Reg. 7.50. NOW **3.75**
100% waterproof coats, zipper style, with raglan sleeves, slash pockets. Dark green, sizes 36 to 46.
Men's Wear, Street Floor

Cups and Saucers
Special **9c**
Milk colored glass cups and saucers in large size. No delivery.
China, Street Floor

Boys' PANTS
A limited quantity of smart, serviceable donegal tweeds. Unfinished cuffs, 4 pockets, and made for belt or suspenders. Grey and green, in donegal. Sizes 10 to 18 years. Half Price at **2.75**
Boys' Wear, Street Floor

Men's SLACK SOCKS
All wool ankle socks with plain tops. Brushed finish in wine and navy. Sizes 10½ to 12. Reg. 56c. SPECIAL **49c**
Men's Furnishings, Street Floor

Salt & Pepper Shaker
Reg. 2.70 and 3.25. NOW **1.00**
Specially marked for clearance—Shakers in glass with sterling silver top.
Jewelry, Street Floor

Boys' SWEATERS
Reg. 1.00. NOW **50c**
Young boys' cotton sweaters in pullover style with V neck. Navy, wine, red. Sizes 2 to 8 years.
Children's Wear, Second Floor

Printed Cotton Tablecloths
Reg. 3.98. NOW **2.49**
Long wearing cotton in colorful brisé designs. Sizes 52"x70".
Staples, Street Floor

Riding BREECHES
Ladies' cotton whipcord breeches in green, tan, beige. Reinforced knee, sizes 25 to 30 (waist).
6 reg. 5.00. SPECIAL **2.50**
7 reg. 6.00. SPECIAL **2.50**
Sportswear, Second Floor

CHILDREN'S BOOKS
Reg. 56c to 1.25. NOW **39c**
Clearance of story and picture books including Mother Goose, Hansel and Gretel, etc.
Books, Street Floor

HAND LOTION
"Apple Blossom" hand lotion. Large bottle.
Reg. 1.25. SPECIAL **62c**
Toiletries, Street Floor

Staple Values

Cotton COMFORTERS 6.66
Reversible wool-filled comforters. Attractive Paisley covering on one side — plain-color satin on other. 60"x70". Specially priced for the BAY's Home Furnishing Sale.

Linen BRIDGE SETS
Pure Irish linen bridge sets. Each set includes cloth 36"x36" and 4 matching napkins. All pieces are pure linen embroidered.
Regular 6.95. NOW **3.48**

AUTO RUGS
Improve the appearance of your car with these colorful, all wool auto rugs. Tartan pattern with heavy fringed ends. Each **9.95**

FLANNELETTE SHEETING
Ideal for making up sheets for home use. 79" wide.
Grey only. Yard **77c**

Damask Napkins
Attractive hemstitched linen damask table napkins. Their excellent quality assures attractiveness and durability. 20"x20". Dozen **8.88**

COMFORTERS
Cotton filled comforters. A quality that will give you much satisfactory wear. 60"x72".
SPECIAL **3.66**

HUCK TOWELS
Pure linen huck towels 17"x32". Regular 59c each. SPECIAL 3 for **1.00**

COTTON DAMASK
58-inch cotton damask. Just what you want for making into inexpensive table cloths.
Reg. 89c yard.
SPECIAL **59c**

POINT BLANKETS
50 pairs only 4-point blankets in gold shade. Their very slight imperfections will not impair their wearing qualities. Pair **22.95**

ALL WOOL BED THROWS
These bed throws are made from fine quality wool that will give great warmth and durability. Choice of rose, green, and blue. Each blanket is finished with neat whipped ends. Reg. 10.95.
SPECIAL **7.77**

Staples, Street Floor

Hand-Blocked PRINTS

A special clearance of heavy quality, hard wearing, hand-blocked prints in various colors with figured and floral patterns. Suitable for drapes and slip covers. 48" wide.
Regular 4.50 yard, SPECIAL **3.49**

CUSHIONS—½ Price
A large range of cushions in many sizes and materials including plastic, bengaline, and rayon damask. Blue, green, gold, wine, rust and cream shades in plain or brocade patterns.
1.47, 1.75, 1.97, 2.47, 2.97, 3.25 and 3.75
Draperies, Second Floor

CARPET SWEEPERS
A special value in carpet sweepers. British Fleetway models. Limited quantity only.
Reg. 9.95. SPECIAL **4.97**
Floor Coverings, Second Floor

GARDEN CHAIRS

	Reg.	NOW		Reg.	NOW
17 Only	14.75	7.37	6 Only	7.25	3.62
8 Only	11.75	5.87	3 Only	6.75	3.37

Clearance of OCCASIONAL FURNITURE

Select your furniture items now . . . and benefit from the sharply reduced prices now in effect. All pieces have been taken from our regular stock and are first grade in quality and finish.

WALL BRACKETS

A clearance of wall brackets made by a well-known manufacturer. All are beautifully finished and in excellent taste for your living room.

	Reg.	NOW		Reg.	NOW
5 Only	6.95	4.63	2 Only	19.95	13.30
3 Only	9.25	6.16	3 Only	25.00	16.66
9 Only	9.95	6.63	2 Only	27.50	18.33
3 Only	13.95	9.30	2 Only	29.50	19.67
4 Only	14.95	9.96	2 Only	39.50	26.33
2 Only	15.95	10.63	1 Only	55.00	36.67
3 Only	18.25	12.16			

CHAIRS

A clearance of occasional chairs . . . all new clean stock. Choose from lounge, wing, and period models, in a large range of attractive colors.

	Reg.	NOW		Reg.	NOW
12 Only	39.50	29.50	3 Only	49.50	37.50
2 Only	42.50	29.50	1 Only	59.50	49.50
2 Only	45.00	34.50	1 Only	59.50	49.50
1 Only	47.50	34.50	1 Only	75.00	59.50
1 Only	49.50	37.50	1 Only	89.50	69.50
1 Only	49.50	37.50	1 Only	99.50	79.50
1 Only	49.50	37.50	1 Only	119.50	99.50

OCCASIONAL PIECES

	Regular	NOW		Regular	NOW
6 Only Walnut Finish Bookcases	27.50	19.95	23 Only Corner Cabinets	19.95	14.95
6 Only Mahogany Knechole Desks	150.00	99.50	2 Only Knechole Desks	99.50	69.50
18 Only Pedestal Smokers	9.75	6.95	7 Only Pedestal Smokers	22.50	14.95
16 Only Hall Trees	7.75	4.95	18 Only Magazine Racks	6.95	4.95
6 Only Andrew Malcolm Walnut Tea Wagons	75.00	59.50	3 Only Telephone Sets (chrome leatherette)	45.00	35.00
10 Only Three-Shelf Plastic Curates	19.95	14.95	13 Only Coffee Tables	11.50	6.95
40 Only End Tables	16.95	9.95	5 Only Lamp Tables	19.95	14.95
9 Only Coffee Tables	10.95	6.95			

Furniture, Second Floor

Hudson's Bay Company.

INCORPORATED 2ND MAY 1670.

Store Hours Saturday: 9:30 a.m. to 5:30 p.m.—Phone 914

Men's *Showerproof* **WINDBREAKERS**
Reg. 8.50, SPECIAL **4.25**
"Alaska Cloth" showerproof and windproof windbreakers. This material is English woven and is noted for its durability. Waist length models with self collars and cuffs. Large patch pockets with button-over flaps, full-length zippers, and elastic insert in waist bands. Attractive light and dark fawn shades. Sizes 36 to 44.
Men's Wear, Street Floor.

BOYS' JACKETS
½ *Price* 1.75
Corduroy, doeskin and cotton twill jackets. Windproof and showerproof — ideal for sportswear. Zipper fronts, flap pockets, knitted cuffs and necklines. Attractive two-tones in brown, blue or green. Sizes 8 to 15 years. Others at 3.97 and 4.75. Limited quantity only.
Boys' Wear, Street Floor

MEN'S FELT HATS
Reg. 5.50, SPECIAL **2.95**
Clearance of a well-known brand in a broken assortment. Made of genuine fur felt in smart snap brim style. Plain-edges with wide contrasting silk bands. Sizes 6⅞ to 7⅞.
SPECIAL **79c**
Hats, Street Floor

TWEED CAPS
All wool, and wool and cotton tweed caps. One-piece models with unbreakable peaks. Greys and browns in donegal or checked patterns. Sizes 6⅞ to 7⅛. Regular 1.25 and 1.50.
SPECIAL **79c**
Hats, Street Floor

BOYS' DRESS OXFORDS
Reg. 5.00, SPECIAL **3.49**
Here's just the shoe for school and just the time to shop for it! High quality features include calf leather uppers, top grade leather soles, and Goodyear welting. Sizes 1 to 5½ in C and D widths. Black only. Personal shopping only, please.
Boys' Shoes, Street Floor

WOMEN'S BETTER HANDBAGS
Reg. 19.95, Special **9.97**
Highly attractive handbags made of English pigskin or morocco. Select from black, brown, or red leathers. Better shop for yours early!
Handbags, Street Floor

STERLING SILVER ½ PRICE
4.25
These butter dishes and mayonaise dishes will add to the charm of your table.
Silverware, Second Floor

66-PIECE DINNER SETS
MADE IN ENGLAND
$20.
These semi-porcelain dinner sets give attractive service for eight persons. Cream with plain gold trim.

LUNCHEON SETS
30-piece luncheon sets—service for six. Each set comprises 6 breakfast plates, 6 bread and butter plates, 6 oatmeals, 6 cups and 6 saucers. White with orange floral decorations.
Made in England. **7.95**
China Department, Street Floor

CLEARANCE OF PIPES
Here is your opportunity to take advantage of the big savings planned for you in our Tobacco Department. A large selection of pipes in many sizes, shapes and finishes . . . from the economy range to the finest briars. Choose yours early!

American Briar Pipes. Reg. 49c. NOW **19c**
Briar Pipes in rough finish. Assorted shapes. Reg. 1.19. NOW **49c**
Genuine Briars in assorted shapes. Rough or smooth finish. Reg. 1.49 to 1.79. NOW **79c**
Fine quality imported briars. Assorted shapes and finishes. High quality mouthpieces. Reg. 1.98 to 2.50. NOW **98c**
Fine assortment of pipes, including French and Algerian briars. Reg. 2.50 to 3.75. NOW **1.29**
Genuine Briars, including "Manhattans", "Fleetwoods" and "Blackfoot". Reg. 3.00 to 3.50. NOW **1.59**
High quality selection of genuine briars. Included are imported pipes and some metal air-cooled models with briar bowls. Reg. 4.00 to 6.00. NOW **1.98**
Genuine imported Briars in rough or smooth finished bowls. Hard vulcanite mouthpieces. Reg. 6.00. NOW **2.49**
A limited quantity of select Briar Pipes. These are the pipes sought by the discriminating pipe smoker. Reg. 7.00 to 10.00. NOW **2.98**
Tobaccos, Street Floor

MEN'S AUSTRALIAN WOOL SOCKS
Made of fine quality medium weight yarn. Comfortable and durable. Plain patterns in blue, grey, brown and heather shades. Sizes 10 to 12.
Reg. 1.50. NOW, pair, **95c**

MEN'S PURE WOOL SOCKS
These pure wool socks are made of soft textured Australian yarn in a bronze weight, ribbed knit, and specially treated to resist shrinkage. Brown and wine shades in size 11 only.
Reg. 1.15. NOW, pair **69c**

MEN'S WORK SOCKS
3 in 1 ribbed design all wool work socks. Full cut men's sizes. Grey only. Reg. 69c, and 75c. NOW, pair **49c**
Men's Furnishings, Street Floor

WOMEN'S BETTER RAINCOATS
An attractive range of rainwear made of cotton gabardine, silk taffetas and poplins. Full length models—some are belted. Smart plaids or plain shades. Sizes 12 to 38.

5 Only reg. 19.95	NOW	12.00
8 Only reg. 25.00	NOW	18.00
7 Only reg. 35.00	NOW	25.00
3 Only reg. 39.50	NOW	29.50

SILK CREPE REDINGOTES
A special clearance of misses' and women's redingotes. Belted and boxed styles. Navy and black with embroidered trims. Sizes 16½ to 22½.

Reg. 14.95	NOW	10.00
Reg. 11.95	NOW	7.00

Ready-to-Wear, Second Floor

CHECKED COTTON SLACKS
Attractive cotton slacks in fine red and white and blue and white checks. Fitted waistbands. Sizes 12 to 20. Personal shopping only, please. **2.00**
Sportswear, Second Floor

GIRLS' SEERSUCKER PYJAMAS
Butcher boy, two piece pyjamas with braid trim and sweetheart necklines. Stripes or checks in blue, green, red and wine. Sizes 8 to 14 years.
Regular 3.29, NOW **1.64**
Girls' Wear, Second Floor

WOMEN'S DRILL APRONS
High quality cotton drill aprons with full skirts, bib tops and two pockets. In blue or green with fancy red trim.
Regular 1.98, NOW **99c**

Women's WOMEN'S UNBLEACED APRONS
These aprons feature flare skirts, bib tops, two pockets and fancy red and blue-braid trim
Regular 1.49, NOW **74c**
House Dresses, Second Floor

BIRD CAGES
Reg. 3.25 SPECIAL **1.62**
An assortment of bird cages, mostly in oblong shape. Green, blue and natural finishes. Others, half price at—
2.47, 2.97, 3.25, 3.47, 3.75, 3.97, 4.47

DOOR CHIMES
Enamel finish chimes which give a clear sonorous note. Regular 2.79. SPECIAL **1.39**

TWO-WAY CLOTHES LINE
A complete set—100 ft. of clothes line: 2 pulleys, and 2 clips to hold clothes line. The two-way clothes line gives you 100 ft. useful line.
Reg. 2.79 for **1.67**

PRESERVING KETTLES
12 quart preserving kettles with celadin handles. Regular 2.89. SPECIAL **1.29**
Housewares, Street Floor

Edmonton Bulletin

ALBERTA'S FIRST NEWSPAPER

Founded in 1880 by Hon. Frank Oliver

Published every afternoon except Sunday by the Alberta Free Press Limited, at The Bulletin Building, 9941 Jasper Avenue, Edmonton, Alberta, Canada

CHARLES E. CAMPBELL

Owner and Publisher

Subscription price: Daily by carrier, 85 cents per week. Daily by mail in Canada (except airmail): one year, $7.00, 6 months $4.00, 3 months, $2.25. Saturday only by mail in Canada (except airmail): $3.00 per year. Daily by mail to U.S.A., $12.00 per year.

Authorized as second class mail, Post Office Department, Ottawa.

Eastern Canada Advertising Representatives, Edwards & Finlay, 45 Richmond Street, W., Toronto, Ont.

Member of the Canadian Press: The Canadian Press is exclusively entitled to the use for republication of all news dispatches credited to it or to The Associated Press in this paper, and also the local news published therein. All rights to republication of special dispatches herein are also reserved.

A "Blessed Event"

In the phrase popularized by Walter Winchell, the British family of nations has had a "blessed event." In this case, the blessed event is doubly blessed because the outcome of India's travail has been the twin states of Hindustan and Pakistan, now fully established by royal proclamation as sovereign dominions.

Pakistan, the Moslem state, with a population of 60,000,000 persons, controls 200,000 square miles of land, including India's food and jute producing areas.

Hindustan, or the Dominion of India, possesses India's great cities, industrial resources, 600,000 square miles of land and 200,000,000 people.

The 562 princely states of native India with a total population of about 85,000,000 are now in process of affiliating themselves with one or the other of the new dominions.

It is indeed a "blessed event" so far as the patriotic ambitions of India's leaders are concerned. It may not be quite so blessed for the millions of ordinary Indians who fall between the religious fanaticism of Hindu extremists on the one hand and Moslem zealots on the other.

In truth, the early days of India's bifurcated freedom, designed to end strife in that sub-continent, have been marked by riotous violence to an extent seldom known in the history of even that turbulent land.

In 24 hours, riots in Lahore killed 60 persons and wounded 100. In Calcutta, two persons were killed and five injured. So high ran the wave of unchecked fanaticism that even the dwelling place of Mahatma Gandhi was stoned by a mob of 200 and fires and stoning were common everywhere.

It is not unknown in nature for birth to be accompanied by pain. But it is rare in nature for the pains to continue after delivery. And the delivery of Pakistan and Hindustan does not appear to have assuaged the pangs of India.

Certainly the benevolence of British rule, which did succeed in maintaining order, was never so evident as in the moment of its departure.

Sympathy Wasted

Much good sympathy, including that of the Premier of Saskatchewan, has been wasted, at one time or another, on the plight of the Japanese or Japanese-Canadians in Canada. Thus, those sentimentalists who have been bewailing the brutality of federal officials in threatening to refuse food to certain Japanese-Canadians in a relocation centre near Moose Jaw apparently have not been aware that the threat was extended only after these persons had refused to work or take jobs.

Certainly Canadians of British blood fare no better. There is no provision for feeding those among them who refuse to work. Why should Japanese-Canadians be treated otherwise

There is indication of a truculence and defiance among these people which explains one of the reasons why British Columbia refuses to have them back.

In dealing with the Japanese-Canadian problem, the other provinces speak from theory. British Columbia speaks from sad experience. Surely the latter viewpoint is infinitely the most valuable in forming a general policy for Canada.

The Japanese in British Columbia were an economic menace. They ruined many industries for white residents. Most of them pretended loyalty to Canada while extending their real loyalty to Japan.

British Columbia is wise to decline the dubious pleasure of their future company. It is to be hoped that Alberta will not fall heir to any of them.

Also Colossal

It is appropriate, perhaps, that the report of the alleged discovery of a lost civilization of nine-foot men should appear in the press under a Los Angeles dateline.

"Amateur archeologists," so the tale runs, found in 32 caves in California the remains of men nine feet tall. And around them were the "well-preserved remains of dinosaurs, sabre-toothed tigers, imperial elephants and other extinct beasts," all of them dead an estimated 80,000 years.

Also was found evidence of a very high culture, including stoves which appeared to cook by radio waves and one cavern decorated with symbols proper to a high order of Masonry.

If much of this is true, the history of mankind will have to be revised somewhat drastically. Because professional archeologists, in their ignorance, had always believed that the dinosaurs disappeared some million years before the appearance of man. To find the body of a dinosaur nestling up alongside the body of a sabre-tooth tiger is something that should strain the imagination of even a Californian.

The nine-foot men, of course, are more easily explained.

These ancient persons were also, it should be remembered, Californians and since all the production of California is "colossal" or "stupendous" it is only fitting that these early patriots should be distinguished by something of a heroic nature.

Indeed, a nine-foot man is quite as believable as many things which come out of California today. The only point which causes one to marvel is that for 80,000 years California does not appear to have changed.

Party or People?

One grave misconception always lingers in the minds of those who become too deeply involved in professional politics. That misconception is revealed in the deeply rooted notion that the people of this country think basically as political partisans and not as Canadians.

Something of this notion is apparent in the challenge issued at Yorkton to Liberals and Progressive Conservatives by Premier T. C. Douglas of Saskatchewan, who declares that he is ready to call a provincial election any time his political opponents dare him to.

The implication is plain. The election is to be called, not to secure better government for the people of Saskatchewan or to consult their sovereign will, but to establish that the CCF organization is the better man in a fight.

This vague delusion that the people of this country are adherents of the Liberal, Progressive Conservative, CCF or Social Credit parties first and Canadians afterwards is not peculiar to politicans of Premier Douglas' persuasion. All tend towards it. All exhibit, at some time or another, the conviction that a party victory is much more important than a national victory and that the country is bound straightway to perdition unless it is placed forthwith under the gentle ministration of the party the speaker happens to favor.

Party government is not perfect. But it is a system that works and seems to be best adapted to the peculiar needs of our particular form of democracy.

Nevertheless, this is the greatest weakness of the party system—the insolent presumption that Canada exists' as a battle ground for political parties and that party governments is so much more important than good government.

Heaven may be a disappointment. According to some of our friends, our other friends won't be there.

Looking Backward

From The Bulletin Files

1887: 60 Years Ago

Low fever at Battleford has increased to the extent of a calamity. Fifty men are down in the police barracks reported Dr. Miller who is delirious. There have been only two deaths, but a number of the patients are very ill.

At the opening in the Imperial Parliament yesterday, there was something of a scare over the discovery of a mysterious package in the desk of one of the members. After being cautiously removed it was found to contain bolts which had been used as missiles in the Belfast riots.

1897: 50 Years Ago

Sir David McPherson's funeral took place yesterday afternoon at Toronto.

The Nile expedition is being supplemented by the Belgian advance on the Sudan from the south.

Hon. Edward Blake has declined appointment to the judicial committee of the privy council, preferring to aid the home rule cause in Ireland.

1907: 40 Years Ago

Sixty-five grain dealers, representing the most powerful grain operators in Canada and the United States spent yesterday in the city.

The population of Alberta is estimated at 180,000.

The twenty-second annual session of the Trades and Labor Congress of Canada will open at Victoria, British Columbia, next month.

Twenty-three years ago Mr. Thomas Daly landed in Edmonton.

1917: 30 Years Ago

Ottawa: Hon. Robert Rogers says the architects are to blame for tearing down the walls of the old parliament buildings, instead of re-using them as intended.

London: Mayor Baird announced in the House of Commons that the Allies have accounted for thirty-five zeppelins since the war began.

1927: 20 Years Ago

Edmonton's annual flower show opened Tuesday evening, with the finest display on record.

Hon. W. R. Motherwell is an Edmonton visitor.

A party of 120 delegates to the world's poultry congress at Ottawa arrived in Edmonton today.

1937: 10 Years Ago

Jimmy Mattern, noted American pilot took off in a speedy monoplane from Fairbanks, to search the polar ice cap for Russian fliers, lost on a flight Moscow-New York.

Hon. Newton W. Rowell was named as head of the commission appointed by the federal government to investigate Dominion-provincial relations. Others named to the commission were: Hon. Thibadeau Rinfret, John W. Dafoe, R. A. MacKay and H. F. Angus.

Shanghai was bombed by a flight of 43 Japanese planes.

S. J. Hungerford, CNR president, predicted Edmonton would become one of the main airports of the province.

Pilot Leo Waagen was reported uninjured after a forced landing in northern British Columbia. He had been missing 35 hours when found by RCMP from Dawson Creek.

Daily double Blackwhit-Sedgie paid mutual players $91.50 in the daily double at the annual summer race meet.

Today's Text

Is it not lawful for me to do what I will with mine own? Is thine eye evil, because I am good?—Matthew 20:15.

BRIDGE

by Webster

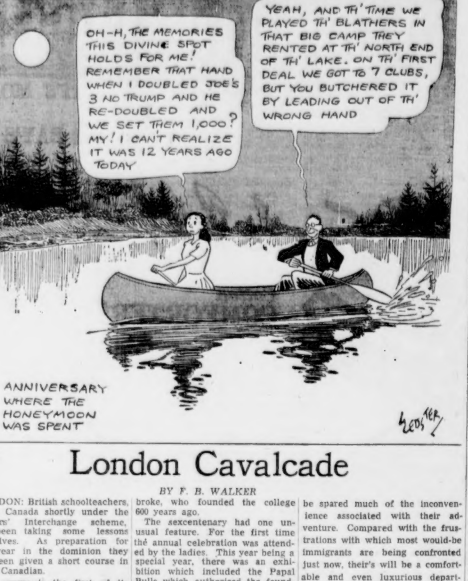

ANNIVERSARY WHERE THE HONEYMOON WAS SPENT

webster

London Cavalcade

BY F. B. WALKER

LONDON: British schoolteachers, due in Canada shortly under the Teachers' Interchange scheme, have been taking some lessons themselves. As preparation for their new home, Canadian they have been given a short course in things Canadian.

The course is the first of its kind and experts from Canada House among others, were called in to tell the teachers about "The Peoples of Canada, "Canadian School", "Canada and the Commonwealth" and "Canada Today".

Mr. George Tomlinson, Britain's Minister of Education, in a short address, declared the ignorance within the Commonwealth about the Commonwealth—he did not exclude Britain in this—was a "terrible and sad thing".

The apparent success of the course has aroused the interest of other dominions and teachers going to them will probably be given similar treatment.

ELDERLY, GREYING graduates of Pembroke College were back in Cambridge recently "to make and confirm a new prayer for God's help at need". In doing so they were obeying the injunction of Mary de St. Pol, Countess of Pembroke, who founded the college 600 years ago.

The sexcentenary had one unusual feature. For the first time thé annual celebration was attended by the ladies. This year being a special year, there was an exhibition which included the Papal Bulls which authorized the founding of the college, the Founitress's Breviary and a portrait of her in company with St. Cecilia, first editions of various Pembroke poets, including Spenser and the manuscript of the Elegy in a Country Churchyard.

There was a typical parental note, written by Chatham commending his son William to the college: "Such as he is, I am happy to place him at Pembroke".

PREMIER GEORGE DREW'S scheme to move 7,000 immigrants to Canada by air has aroused considerable interest here in London. It is as far as can be discovered, the largest peacetime air migration in history and may well set a new mode in migration. The cost is not excessive, only $260 per individual, and the first flights will begin in August.

Apart from becoming something like a modern version of the Pilgrim Fathers, the immigrants will be spared much of the inconvenience associated with their adventure. Compared with the frustrations with which most would-be immigrants are being confronted just now, their's will be a comfortable and even luxurious departure.

When Premier Drew first mentioned the scheme at a press conference there was considerable cynical sniffing—by this correspondent, among others. This sniffing has now turned to praise and admiration. It was a bright, imaginative idea.

AMONG THE MANY tributes paid to Viscount Bennett was one on behalf of newspapermen in the Daily Telegraph. "He was never too busy to be kind", said Peterborough, that newspaper's columnist.

Lord Bennett's sudden death came just one day before he was due to make a special presentation to Canterbury Cathedral. He was to have presented a painting of the service of Thanksgiving in the Cathedral which was attended by the King and Queen last year.

Copyright by the Winnipeg Free Press and The Edmonton Bulletin.

Money in the Till

BY PHILIP LEE

OTTAWA: An important point regarding depreciation as it affects the CPR's current financial standing has been drawn to the attention of the transport board by the Alberta witness, Mr. Kenneth J. Morrison the Calgary accountant.

In the company's revised basic exhibit, No. 2, which was drawn up to show the board the railway's necessity for an additional $27,000,000 in revenue through a 30 per cent. freight rate increase, the CPR estimated its net year-end earnings for 1947 as $17.3 million. This was after paying all expenses including $18 million fixed charges and approximately $5.3 million income tax. The balance available, however, would leave the company about $4 million short of paying its estimated $21.3 million dividends to shareholders.

Dealing with these results through his own exhibits, Mr. Morrison pointed out that besides the $17.3 million balance available at year's end the railway could also count on depreciation provisions on transportation properties amounting to $21.2 million plus depreciation reserves on other properties of $4.7 million, a total of about $25.9 million. When added to the $17.3 million this would produce a balance available for general corporative purposes of $43.2 million.

Referring to this supposition, Mr. J. J. Frawley, K.C. Alberta counsel, asked Mr. Morrison during the examination in chief, page 13173 official evidence:

NOW THE YOUR VIEW IS there any restriction on these depreciation monies as to the manner in which they must or might be expended by the company's management for the purposes of the company?

Mr. Morrison: No, not that I am aware of. The statements and exhibits all point to the fact that they have been used for general purposes of the company.

Although emphasizing that he was dealing with each CPR financial year on its merits without resorting to carry-over from the previous year, Mr. Morrison nevertheless exhibited to showed that in 1945 the CPR had a depreciation reserve it could draw upon for general corporate purposes of the company" amounting to approximately $33.1 million, and in 1946 to $26.3 million.

THESE POINTS MADE BY Mr. Morrison, if they do nothing else, underscore the possibility of the yearly cash reserves being built up by the CPR.

Often such accounting reserves are understood by the layman to be merely a bookkeeping transaction through which the company's equipment is written off the books. In reality they are nothing of the kind. They are actual cash in the common till, money put aside for future years when the new equipment has to be purchased.

In the meantime, however, as Mr. Morrison's evidence claimed, the CPR is at liberty to use the money in any manner it sees fit. With it the company can buy new equipment, make repairs to rolling stock and road property, or reduce the funded debt of the ethical but a recognized astute business practice. It means that the company is borrowing from its own resources without having to pay interest as it would if it were to borrow from outside sources.

But at the same time, in fairness to the system's passengers and freight payers who year after year foot the railway's bills and make possible the profits with the resulting dividends, this money set aside for the future can be regarded in part as a temporary buttress against higher operating costs and higher freight rates.

ANOTHER IMPORTANT POINT arising in Mr. Morrison's evidence concerned the CPR's "other income", that earned from investments in hotels, airway and other non-railroading enterprises. The CPR has persistently maintained that the income accruing from these does not in any way effect its need for additional railway revenue.

This, of course, is a most unreasonable thesis as brought out by the question of Mr. Frawley, (page 13175 official evidence):

"Now Mr. Morrison, in your opinion as a chartered accountant, if one desires to determine the financial need or otherwise of a firm or corporation, what must the examining body know and examine into?"

A—"Well I would say, in my opinion, it is most necessary to examine into all of the operations of the company in order to determine that financial need or otherwise of the company."

Mr. Frawley: "And in your opinion would it be possible to determine that financial need of a corporation carrying on several departments, to examine into the financial need, if it were possible to do so of just one department?"

A.—"No. I would certainly think not."

These two points made by Alberta have enhanced the west's case greatly.

Copyright by The Winnipeg Free Press and The Edmonton Bulletin.

Smiles

A woman had called on the vicar with a distressing tale about her daughter, who was very ill. She was anxious for the vicar to visit the girl.

"I'll certainly call on her," said the vicar. "But I don't remember ever having seen you in church. Do you attend often?"

The woman shook her head.

"No," she replied. "We happen to be chapel people."

The vicar looked surprised.

"Then why didn't you send for your own minister?"

"Oh, it wouldn't be fair," was the reply. "You see, it's scarlet fever my daughter's got."

"He says he's in two minds whether he'll marry her or not?"

"Yes—here and her mother's."

A Scottish farmer's son had the misfortune to fall in love with two girls at once. One was tall and strapping, the other small and slim.

The puzzled lover at last asked his father's advice

"Well," said his father, "there's sae muckle machinery used in farmin' noudays that a big, active wife is aye muckle use; so I advise ye to tak the little ane—she'll eat less, onyway!"

"Isn't your friend Clark pretty slow?"

"I should say not. It took him four hours to drive his new girl friend fifteen miles home from a dance last night."

"You have such strange names for your towns," an Englishman remarked to an American soldier. "Weehaw-ken, Hoboken, Poughkeepsie, and others."

"I suppose they do sound queer to English ears," said the American, thoughtfully. "Do you live in London all the time?"

"Oh, no" said the unsuspicious Briton. "I spend part of my time at Chipping Norton, and then I've a place at Pokestogg-on-the-Hike."

After twenty minutes in a gloomy public shelter, the young man and his pretty companion came back into the daylight.

"Do you know, darling," he whispered tenderly. "If I'd known we were going to be so long down there in the dark, I'd have kissed you."

The maiden raised her blushing face to his.

"Wasn't it you?" she asked in surprise.

A schoolmaster, giving a music lesson, inquired whether the pupils had any favorite anthem they would like to sing.

"God Save the King!" said one of the lads.

"Now tell me, what made you think of the National Anthem?"

"Because," replied the boy, "then it's time to go home."

"My husband calls a spade a spade, you know."

"Well, my husband used to before he tried to dig up the garden."

Happy Isles

By ELMORE PHILPOTT

There are hundreds of islands that lie off the west coast of the Canadian mainland. And on almost every one of those islands there is a real story of human interest.

Here are two samples:

At one lonely lighthouse there lives a happy little group. In addition to the grown-ups there is a dynamic five-year-old boy. That boy was the only survivor of a shipwreck nearly five years ago. For the sole survivor of that shipwreck was a baby in a home-made cradle.

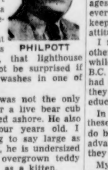

PHILPOTT

If it is true that things always come in threes, that lighthouse keeper should not be surprised if a live mermaid washes in one of these days.

For the baby was not the only arrival. Next year a live bear cub was literally tossed ashore. He also is there now, four years old. I was almost going to say large as life, too. Actually, he is undersized—like a sort of overgrown teddy bear. But playful as a kitten.

ON ONE LOVELY island lives a recluse—a veteran of the first war to end war.

Eighteen years ago he arrived at this island, rented a couple of acres of beachland for fifty cents per month. He has been there ever since(but has had his rent doubled).

Now in his late forties, his physique is like that of a lean, hard youngster. He lives almost entirely on what he catches from the sea or grows in his own garden. He has designed his own wardrobe—which in summertime consists of a sort of a sort of abbreviated kilt or shorts.

The recluse retrieves Indian dugout canoes, allows them clean in half, then rebuilds them with skillfully-made keel and oar-locks. He can make amazing speed.

It costs this man about five dollars cash per month to live. Once the war veterans' bureau sent him an official to reassess the man's war disability.

The official was dumbfounded when the recluse balked at an upward revision. It cost him five dollars a month to live, he declared. Why should he take more pension?

THESE DWELLERS in the happy isles probably do not anticipate what is in store for them. The age of air travel is just around the corner. When it really arrives, in a big way—not in a small way as it has to date—these island paradises will find it harder to remain so far off the beaten track.

THE BATTLE FOR existence is not hard in this part of the world. Right at your door is the forest. Anybody with an axe can make himself a good log house. There is firewood for the cutting. There is plenty of fish, lots of game.

There are two great disadvantages to living in these parts, however. One is you have to battle to keep from a "let-the-world-go-by" attitude. The other is loneliness.

I met a Protestant minister the other day who had raised a family while in church service in northern B.C. His three youngest children had never been to school—that is, they had had their entire primary education at home.

In many ways the students of these "mail order" school courses do better than those who have the advantage of actual classrooms. But they miss the social contacts.

My church friend tells me that the United Church is now short some 300 ministers, and the Anglican Church in Canada has about the same lack.

IN THIS LAND of unused space it is hard to grasp the terrible reality of such a struggle as is going on in Palestine.

Vancouver Island alone — which looks so small and unimportant as compared with the North American mainland—is about one-third larger in area than all the "Holy Land."

Europe could easily and would put a whole nation of people into what is still—for the most part—a virgin wilderness.

Wilderness is exactly the right word. For you can have a lovely little homestead on Vancouver Island, and go away and leave it for even two or three years, to find it a literal wilderness on your return.

Here the forces of nature are so powerful that the forests almost seem to leap back at man whenever he turns around.

Signed articles and columns on this page are the opinions of the writers and are not necessarily endorsed by The Edmonton Bulletin.

Bulletin Readers Say:

Letters to the editor should be brief and discuss no more than one subject at a time. The name and address of the writer must be included, but not necessarily for publication if the correspondent so requests. Letters thus received become the property of THE EDMONTON BULLETIN whose editors, for obvious reasons, cannot undertake to enter into correspondence about them and reserve the right to delete extraneous or unduly controversial matter.

STOP TERRORISM

Editor, Bulletin.—It is with shame and disgust in my heart that I write this letter, that people of my own faith could commit such a dastardly crime, as the murder of two British sergeants, who were murdered in cold blood, by a group of continental European terrorists.

I, as a British immigrant recently arrived in Canada, after six years in H. M. Forces, would willingly don my uniform again, to help against these so-called soldiers of freedom, Irgun Zval Leumi, like Ben Hecht.

A DISGUSTED VETERAN

Edmonton.

MARGARINE

Editor, Bulletin.—Every time the price of butter makes another move toward the stratosphere, Canadians humbly inquire if some kind government will pass the margarine, please. It is time to remove the ban on margarine, if for no other reason than to re-establish the fine old Canadian freedom to eat what we want and take the consequences.

It is safe to say that no one who can afford butter will buy margarine. But what of the hundreds of thousands who cannot afford butter at its present high price? If the price increases again, as we expect, additional thousands will have to stop being consumers of butter.

Who is going to win this battle of 12,000,000 consumers versus The Dairy Industry? For certainly the lobbying of the Dairy Industry succeeded in getting the sale of margarine prohibited. This constitutes minority rule. Most Canadians disapprove of government by pressure groups.

If we are willing to let the ban on margarine go unchallenged, we set up a precedent which could have serious possibilities. We may look for the day when associations of bus and truck operators will demand that the government put a stop to the operation of railways and airlines. Coal producers could demand the prohibition of coke; manufacturers of cotton goods for the prohibition of rayon; manufacturers of rayon for an an nylon. Weekly periodicals could lobby to have the publication of daily periodicals prohibited—on the ground that the latter are harmful to the public because they contain political bias.

The margarine now sold in the U. S. is more nutritious and decidedly more palatable than the product with which Canadians become familiar during World War I. It should be made available to Canadians. If butter producers then wish to tell the public of the hideous fate which results from eating margarine, they should be permitted to make their case by accepted means of advertising to influence consumers in favor of butter. Another excellent argument they could use to foster butter consumption would be a reduction in price. This is fair competition.

P. J. BLACKWELL

Vancouver.

HEALED

Editor, Bulletin.—Seven years ago I was very sick and was in bed for two years. Then strength gradually returned not as before but I was thankful to be able to work again and take my place in our home.

Since then I've been very sick a few times but always came through because I believed that I'd be saved as long as I kept faith. This summer another sickness came over me. My heart was weak and for nearly two months I was in the British sanatorium of a good doctor. My mother waited on me. But food seemed almost impossible to take and my already weak body had very little chance. But I knew somehow I must hold on not for my self but for the sake of my nearly blind husband and to save two little ones from being orphans.

Now a wonderful healer Mr. Branham came to Edmonton. He made the blind see and the crippled walk and cured people of cancer. I believed that I could be cured too so was carried to him. I knew how serious my case was.

He took my hand and prayed to God and I felt his wonderful power go through me in an instant I was healed. I was saved as if by the wing of an angel all the sickness and suffering was swept from my weak body.

I threw the blanket from me and shouted "I'm better" and jumped from the bed and walked strong and well.

My health has been restored to be a lasting health because I'm sure it was given to me as a reward for all my suffering and keeping faith in God just as he gave to us when he carried his cross and died to save us.

MRS. JOYCE McISAAC

Dunstable Post Office.

RADIO

Editor, Bulletin: What do we want to do? I would like to say I think on the whole they are doing a wonderful job and a difficult one. That almost covers everything. There are programs, of course such as those which give away their products, which I think are aged intentionally, but become a disgrace, owing to the fact they create a desire to make people avaricious rather than self-respecting, as they are advertised. Such programs in order to get something for nothing, and one finds the same people being continually in order to receive this handout, and to many who least need it. Surely the announcers of such programs must recognize these greedy people and should only allow them two chances at least. One would not offend these people by telling them just that, as apparently they lack any sense of proportion or respect for anyone else.

C. W.

Edmonton.

Edmonton Bulletin
Edmonton Journal

is published at 9941-9945 Jasper ave., Edmonton, Alberta, and at 10006-101 st., Edmonton, Alberta, daily except Sunday by the Alberta Free Press, Limited, and the Southam Company, Limited. Proprietors, and by Charles E. Campbell and W. A. MacDonald as publishers.

It Won't Be Long Now!

Mail Orders Receive Prompt Attention

Woodward's

STORE HOURS 9:30 a.m. to 5:30 p.m. — PHONE 22181

Children's Apparel...

As much a part of school as blackboards, books, school bags and pencils are fashions for the younger set. Bring your brood to Woodward's and apparel them for probing the "3 R's." Our collection of clothes with a gay air answer the question of what to wear to school. Woodward's togs for grade, high and small fry students, are tailored for smartness - - tailored for comfort - - and tailored for longer wear.

FALL TOPPERS FOR THE TEEN-AGE MISS

Young Edmon-teen fashions in fall coats - - flattering styles in trimly tailored toppers. Rich fall colors for the young miss - - - sizes 9 to 15. At Woodward's ... **$24.50** and **$29.50**

"TOOKE" SHIRTS

Man-tailored - - - precise and smart for classroom wear. Plain shades and stripes in long and short sleeve styles. Sizes 14 to 20. At Woodward's ..... **$2.25** to **$3.75**

MISSES' WOOL SUITS

Practical and pretty in the classroom - - trim wool suits in tartans and plain shades. Casual styles in sizes 12 to 20. At Woodward's ..... **$7.95** to **$9.95**

—Ready-to-Wear Section, Second Floor

PULLOVER SWEATERS

All wool pullovers for boys - - - V-neck or zipper neck styles. Contrasting trim on cuffs and waistband. Sizes 6 to 16 years in brown, navy, wine, blue or green. At Woodward's **$2.95**

BOYS' SPORT SHIRTS

Crisp, cotton sport shirts for boys - - - styled with long sleeves, two breast pockets and collar that can be worn either buttoned or open. Plain or fancy patterns in assorted shades. Sizes small, medium or large. At Woodward's **$2.49**

BOYS' TWEED TROUSERS

Wool tweed longs for boys - - tailored with regular belt loops, pockets, cuff bottoms and elastic at the back. Assorted plain or fancy patterns. Sizes 4 to 10 years. At Woodward's **$3.25**

—Boys' Wear Section, Main Floor.

CHILDREN'S KNEE SOCKS

Warm knee socks for cool autumn days - - - styled of wool and cotton, with elastic tops. Red, navy or brown in sizes 7 to 9½. At Woodward's ..... **39c** to **75c**

—Boys' Wear Section, Main Floor.

SUITS FOR THE JUNIOR MISS

Pretty-as-a-picture suits - - - and just as practical. Choose yours from our large assortment of unlined tailored and dressmaker models, fashioned of fine wool cheviot. All the popular shades in sizes 10 to 14X. At Woodward's **$10.95**

CHILDREN'S SKIRTS

For the back-to-school crowd - - - alpine, southwind and all wool, cheviot skirts. Bright rose, blue, yellow, brown, navy and green.

★ Sizes 7 to 12 - - styled with suspender straps At Woodward's **$3.95**

★ Sizes 10 to 14X - - For the junior miss, swing styles, flares and pleats. **$3.95** to **$5.95** At Woodward's .....

—Children's Wear Section, Third Floor

TWEED SUITS FOR YOUNG MEN

All wool tweed suits - - - ideal for school and college wear. Tailored in two and three-button models, in a new selection of colors and patterns. Sizes 36 to 42. At Woodward's **$24.75**

YOUNG MEN'S TWEED TROUSERS

Young men's wool tweed trousers, styled with double pleats, and drop belt loops. A new selection of donegal and herringbone colors. Sizes 30 to 38. At Woodward's **$6.50**

—Men's Wear Section, Main Floor

SCHOOL FOOTWEAR BY "HEWETSON"

Brown calf oxfords - - ideal for school wear. Sizes 6½ to 12. At Woodward's ..... **$3.25** and **$3.45**

Sizes 12½ to 2, B, C, and D widths, At Woodward's **$3.95**

"PACKARD'S" SHOES FOR YOUNG MISSES

Black patent strap styles in sizes 12 to 3. B, C and D widths. At Woodward's **$4.95**

Brown elk oxfords - - - an aid to growing feet. Sizes 8½ to 12 in B and C widths. At Woodward's **$4.45**

Sizes 12½ to 3 in B and C widths At Woodward's **$4.95**

BOYS' OXFORDS and BOOTS

Boots and oxfords in balmoral or blucher styles - - - black or brown. Single or split soles in toe cap styles. Narrow and wide lasts for a good fit. Sizes 1 to 5½. At Woodward's **$3.45,**

$3.95 and **$4.25**

Youths' 11 to 3½. **$3.45** and **$4.25**

—Men's, Ladies' and Children's Footwear, on the Main Floor

SWEATERS FOR MISSES

All wool sweaters in both cardigan and pullover styles. Make your choice from a host of lovely shades and intriguing color combinations. Sizes 12 to 20. At Woodward's.

Pullovers, ... **$2.95** to **$4.95**

Cardigans, ... **$3.50** to **$4.95**

MISSES' VERSATILE SKIRTS

The most versatile of campus clothes - - - skirts that you can match up with a shirt, blouse, jacket or sweater. Fall's newest colors are showing in both plaids and plain shades. Sizes 12 to 20. At Woodward's ..... **$3.95** to **$8.95**

BOYS' COTTON LONGS

Plain or striped patterns in boys' cotton trousers. Styled with usual pockets, belt loops and cuff bottoms. Sizes 6 to 18 years. At Woodward's **$2.95**

BOYS' UNDERWEAR

Boys' light weight cotton knit combination underwear, styled with short sleeves and long legs. Sizes 4 to 16 years. At Woodward's **$1.19**

CORDUROY JACKETS

Boys' corduroy jackets in a casual, belted style. Buttoned front and four pockets. Styled in blue, fawn or green - - - sizes 8 to 18 years. **$7.95** At Woodward's .....

—Boys' Wear Section, Main Floor.

CHILDREN'S ANKLE SOCKS

Gay ankle socks for juniors - - - styled with elastic or turn-down tops. A variety of colors in sizes 6 to 8½. At Woodward's ..... **29c** to **49c**

MISSES' SOCKS

All wool or wool and cotton socks for Misses Styled with elastic or turn-down cuffs. Sizes 8½ to 10½. At Woodward's ..... **55c** to **$1.10**

—Hosiery Section, Main Floor

SUMMER FROCKS TO CLEAR

A pre-school special - - we are offering our summer dresses at reduced rates.

★ Better lines in sizes 7 to 12 years. A Woodward's SPECIAL **$2.49**

★ A selection of the season's smartest cottons for the junior high girls. Sizes 10 to 14X. A Woodward's SPECIAL **$3.49**

GIRLS' BLOUSES

Tailored, white broadcloth blouses, styled with short sleeves and yoke back. They're sanforized shrunk to maintain their smart fit. Sizes 8 to 14X. At Woodward's **$1.49**

CHILDREN'S SWEATERS

Colorful sweaters for school wear - - - short or long sleeves in long loose fits or styles with snug ribbed band. Sizes 8 to 14. At Woodward's

$2.25, $2.95 and **$4.95**

—Children's Wear Section, Third Floor.

TWEED SPORT COATS

For the college man - - - snappy tweed sport coats in two and three-button styles. Herringbone and overcheck patterns in sizes 36 to 42. At Woodward's **$17.95**

—Men's Wear Section, Main Floor

PULLOVER SWEATERS

Ideal for school and sportswear - - - popular crew and V-neck style all wool sweaters. Figured and diamond patterns in two tone and contrasting colors. Sizes 36 to 42 At Woodward's **$7.50**

—Men's Wear Section, Main Floor

"WATERLOO" OXFORDS

Black or brown oxfords for growing feet. At Woodward's, Sizes 8½ to 12, in C and E widths **$2.95**

Sizes 12½ to 3 in B, C and D widths, At Woodward's **$3.45**

"HURLBUT'S" OXFORDS

Sturdily constructed oxfords in brown leather. Sizes 12½ to 3. At Woodward's **$5.00**

"JACK AND JILL" FOOTWEAR

Smartly styled - - - comfortably constructed oxfords in black calf. Sizes 12½ to 3. At Woodward's **$4.25**

RUNNING SHOES

For young men and boys - - - laced toe running shoes and casuals. "Flee-foot" running shoes - - - the shoe of champions. At Woodward's, Sizes 6 to 11. ..... **$1.95**

Sizes 1 to 5½ **$1.75**

SCUFFER OXFORDS

Boys' scuffers and moccasin shoes with plain toes. Black or brown leather - - hard wearing composition soles. Sizes 1 to 5½. At Woodward's **$3.85**

FOOTWEAR CLEARANCE

Saturday savings in Woodward's three day clearance of Footwear offer you special values in shoes for all the family. Make your choice from the large selection selling at reduced prices on the third day of this event.

All Occasion Footwear For LADIES'

For ladies and growing girls - - footwear for dress, street and school wear. Exceptionally smart styles in suede, kid, calf and patent leathers. High cuban, cuban and low walking heels. Sizes 4 to 10. X-ray fitted. A Woodward's SPECIAL ..... **$2.69** and **$4.69**

School Shoes

For Junior Misses

Sturdy oxfords for school wear - - ideal for growing feet. Also a variety of summer play shoes for young girls. Sizes 8 to 2 in the lot. A Woodward's SPECIAL

$1.29

BOYS' Oxfords

Black or brown quality oxfords in toe cap styles. Medium or narrow toe lasts. Sizes 1 to 5½ in the lot. A Woodward's SPECIAL

$2.39

Ladies' Slippers

Woodward's slippers in wedge styles - - comfortable and practical. Sizes 4 to 8. A Woodward's SPECIAL

69c

MEN'S Slippers

Leather or felt opera slippers, styled with soft soles and padded heels. Sizes 6 to 11. A Woodward's SPECIAL. Leather

$1.89

Felt and plaid 29c

LADIES' Running Shoes

For sports and leisure wear - - comfortably styled running shoes for ladies. A Woodward's SPECIAL

79c

—Ladies' Footwear Section, Main Floor

MEN'S CANVAS LOAFERS

Moccasin toe styles, with composition soles. Sizes 6 to 11. A Woodward's SPECIAL **98c**

Men's, Boys,' and Youths' Loafers...

Composition soles for long wear. Moccasin toe styles. Sizes 6 to 11, A Woodward's SPECIAL..... **$2.69**

Sizes 11 to 5, A Woodward's SPECIAL **$1.98**

—Men's Footwear Section, Main Floor

Men's Work Boots

Plain toe or toe cap styles in sizes 6 to 11. Sturdily constructed for durable wear. A Woodward's SPECIAL

$3.19

Men's Dress Footwear

Smartly styled oxfords in black or brown. Medium or narrow toe lasts. Sizes 6 to 11. A Woodward's SPECIAL **$2.99**

Crisp Organdy

Finely woven - - - suitable for aprons trimming and bazaar work, 36 inches. At Woodward's, White only, yard **49c**

Brocaded Crepe

For lovely bridal sets and lingerie. Designed with a delicate pattern - - - blue, pink, lime or white. 40-inch material. At Woodward's, yard **$3.69**

36" Cotton Prints

Suitable for aprons, housedresses, Bazaar work, etc. At Woodward's, yard **29c**

—Silks Section, Third Floor

SUMMER DRESS CLEARANCE!

Amazing reductions - - - in a splendid variety of summer frocks - - - there's one to suit everyone's taste. Make your choice from cotton, seersucker, bengaline, linen, gabardine, gingham and a host of other popular fabrics. Discontinued lines and broken sizes. A Woodward's SPECIAL

$4.69, $6.69 and **$8.69**

—Ready-to-Wear Section, Second Floor

Serve Yourself to SAVINGS In Woodward's Groceteria!

Grapefruit Juice 20 oz. Can ..... 11c; 48 oz. Can ..... 25c. Special price on case lots.

Corned Beef Loaf Makes tasty sandwiches, 12 oz. can **27c**

Boneless Chicken "Jenkin's" 7 oz. can **45c**

Chili Con Carne Medium 15 oz. can **21c**

Make Your Own JELLY DESSERT With EAMON'S FRUIT SYRUP AND GELATINE 12 oz. bottle syrup ..... **28c**; DAVIS GELATINE 2 oz. pkg. **17c**

Muffin Mix Corn, bran whole wheat, plain pkg. **11½c**

SPAGHETTI With cheese and tomato sauce, 16 oz. jar **16c**

Fancy Black Figs For puddings, table use, etc., 1 lb. **29c**

TOILET TISSUE "Purex" roll **11c**

AMAZING NEW SUDS — Dreft — DREFT pkg. **29c**

Tea Biscuit Mix Makes 2 dozen delicious tea biscuits pkg. **18c**

SANDWICH SPREAD Dainty Lunch, 8 oz. Jar ..... 24c; 16 oz. jar ..... 35c; Pineapple Cubes, "Aylmer" 16 oz. jar 36c

—GROCETERIA, Lower Main Floor

FRESH FRUITS and VEGETABLES

TOMATOES, B.C. Field, lb. 10c; Basket ... 49c; Case ... $2.45

CUCUMBERS, B.C. field, lb. 8c; Case $1.29

DILLS FOR PICKLING— No. 1 ..... lb. 12c; No. 2 ..... lb. 10c

CORN-ON-THE-COB 6 ears 35c

PEARS, Washington Bartlett's Fancy, 20 lb. case $1.99

PLUMS, B.C. Assorted varieties, Case $1.65

PEACHES PEACHES, B.C. Rochester Case ..... $1.75; B.C. Freestone, case ... $1.95

APRICOTS, case ..... **$1.99** B.C. FANCY MOORPARK

DELICIOUS **Watermelon** 15 lb. Average **39c Whole 20c Half 4c lb.**

TASTY PROVISIONS

Smoked, mild cure **Cottage Rolls, lb.** **45c**

Swift's Premium, ready-to-serve **COOKED HAM, lb.**..... **56c** Whole or shank end

Back Bacon, lean, mild cure ½ lb 33c

Boneless Ham, sliced, ½ lb. 33c

Picnic Shoulders, tenderized lb. 33c

Swift's Empire Smoked Ham, lb. 39c

COOKED MEATS

Virginia Style Roast Ham, ½ lb. 38c
Veal Loaf (sliced), ½ lb. 18c
Jellied Veal (sliced), ½ lb. 26c
Tasty Spiced Beef, ½ lb. 20c
Jellied Chicken, 2 for 25c

DELICATESSEN

Roast Chicken, each $1.45
Sliced Roast Chicken, ¼ lb. 45c
Sliced Roast Turkey, ¼ lb. 45c
Cooked Lima Beans in tom. sauce, ½ lb. 15c
Baked Beans with pork, ½ lb. 15c

Potato Salad, homemade style, lb. 15c
Creamed Cottage Cheese, lb. 18c
Cole Slaw, lb. 15c
MEDIUM OLD CANADIAN CHEESE, lb. 42c

Fresh, cut up, tender **YOUNG CHICKEN, Legs and thighs, lb. 78c; Breast lb. 80c**

FRESH MEATS

Cross Rib Roast, lb. .. 29c
Rump Roast, lb. 41c
Round Steak Roast, lb. 42c
Sirloin Roast, lb. 44c
Spring Lamb Shoulders lb. 26c
Boiling Fowl, lb. 30c
Sliced Baby Beef Liver, lb. 23c
Roasting Chicken, lb. 37c

5th Anniversary of Raid

Dieppe Attack Said "Well Worth While"

By James McCook

LONDON, Aug. 15.—(CP)—Dieppe—the heroic but costly raid made on the French coast by Canadian troops five years ago—was "well worth while" because of the lessons it taught the Allied high command, a special report issued yesterday by the Admiralty said.

THE REPORT, written by Capt. J. Hughes-Hallet, commander of the Royal Navy forces in the operation, outlined the reasons for the raid's failure and the lessons learned from it.

Dealing mainly with the sea phases of the combined operation August 19, 1942, the report showed the Allied high command that powerful forces would be needed to crack the German defences in Europe and that powerful reserves would be needed to develop initial successes. These lessons were later put to use of in the grand-scale invasion of France in June, 1944.

During the Dieppe raid, the Canadian 2nd Division suffered 2,350 casualties, most of whom were taken prisoner by the Germans. Canadian units taking part in the raid were The Essex Scottish from Windsor, Ont., The Royal Regiment of Canada from Toronto, The Royal Hamilton Light Infantry, The Queen's Own Cameron Highlanders of Winnipeg, The South Saskatchewan Regiment, The Fusiliers Mont-Royal, The Calgary Tank Regiment, and elements of The Royal Highland Regiment (Black Watch) of Montreal, The Calgary Highlanders, The Regiment de Maisonneuve of Montreal and the Royal Canadian Engineers.

Hughes-Hallett's report showed the difficulties experienced in withdrawing the Canadians after the nine-hour assault.

Delays in launching the first attacks were said largely responsible for the failure of the raid.

Special mention was made of a 15-minute delay in landing the Royal Regiment on "Blue Beach" at Pults, east of Dieppe. Of the 600 members of the regiment who went ashore at Pults, only 53 returned.

The general plan for the attack called for landings on six beaches at specific times. Landing on "Blue Beach" was delayed because of confusion in the convoy. When the troops were ready to land, the report said, they were met with "very heavy opposition which. . .apparently pinned them down on the beach area."

Another difficulty grew out of a protective measure — the Allied smoke screen laid down by naval vessels.

"Unfortunately the smoke. . .hid the beaches from the destroyers and it was very difficult to see what was going on or to offer effective support by gunfire," Hughes-Hallett wrote.

"Nevertheless, without the smoke, it is doubtful if any withdrawal would have been possible."

Plan $5 Million Suit Over Crash

SEATTLE, Aug. 15.—(AP)—An attorney for the Alaska Steamship Company said yesterday a $5,000,000 Admiralty suit would be filed for the loss of the freighter Diamond Knot and its rich Alaska canned salmon cargo in a Strait yesterday.

Claude E. Wakefield of the legal firm representing the Alaska company said the suit under preparation would ask $1,000,000 for loss of the 5,525-ton ship and $4,000,000 for the lost cargo.

The Diamond Knot, inbound from Alaska, was in collision with the 10,681-ton Fenn Victory, operated by the American Hawaiian Steamship Company. The Fenn Victory was brought back to Seattle for hull repairs which company officials estimated would run around $13,000.

Wakefield said the legal suit, to be filed in federal court, would allege "excessive speed in the fog" as a "principal fault" of the Fenn Victory.

Prime Minister's Terrier Is Dead

OTTAWA, Aug. 15.—(CP)—"Pat," Prime Minister Mackenzie King's great-hearted Irish terrier and one of Canada's most celebrated dogs, died during the night. Pat had been failing and in poor health for some time and was operated upon two days ago. Pat was the second dog owned by the bachelor-prime minister bearing that name. The first dog died several years ago.

Gets Six Months Drumheller Theft

DRUMHELLER, Aug. 15.—(CP)—George McGowan, no fixed abode, was sentenced Thursday to six months imprisonment with hard labor when he appeared before Magistrate Victor B. Hawkins and pleaded guilty to a charge of breaking, entering and theft.

McGowan stole watches and rings to the value of $130 when he smashed the window of a jewelry store Wednesday evening.

State Documents Flown to King

LONDON, Aug. 15.—(CP)—State documents their importance heightened by the urgency of the economic crisis, are being flown daily from London to the doors of the Balmoral Castle, Scotland, where the King is on a holiday. A Viking aircraft of the King's flight leaves London daily for Aberdeen, where mail is transferred to a helicopter which completes the last 40-mile leg.

Poison ivy plants in the United States are more virulent than any found in the tropics.

Hail 2 Feet Deep In Regina Storm

REGINA, Aug. 15.—(CP)—Automobiles were stalled on main streets and store keepers barricaded doorways with sandbags yesterday when what old timers called the worst storm in the city's history struck Regina and the surrounding district.

Two-foot piles of hailstones were left lying on city streets and more than three feet of water covered a downtown intersection when a storm sewer flooded and blew off a manhole cover, sending water spouting nearly two feet in the air.

It was feared heavy damage would be inflicted on crops nearly ready for harvesting on nearby farms, and the rain would probably delay harvesting for several days.

Power was cut off for brief intervals during the storm.

Department of transport meteorologists said .69 inches of rain fell in half an hour and the storm, which built up in the Regina area, passed over in the direction of Yorkton. Earlier storm activity had been reported over Swift Current but not as serious.

Officer Retires

OTTAWA, Aug. 15. (CP)—Army headquarters announced today the retirement of Lt.-Col. J. S. Walford of Montreal, as general staff officer in the directorate of staff duties at headquarters effective this week.

Quebec to Insist On Radio Rights

QUEBEC, Aug. 15.—(CP)—Premier Duplessis, back from a 10-day holiday in the United States, said yesterday at a press conference that Quebec would continue its campaign to have the provinces' "elementary and incompatible" rights acknowledged and particularly those in the field of radio broadcasting.

"We shall continue to demand Quebec's rights in the field of radio broadcasting and we shall, to this end, use all expedient, constitutional and legal means at our disposal, convinced that, by claiming back our rights, we are claiming back at the same time those of other provinces."

The premier charged that the Dominion government's refusal to permit provinces—Quebec, Alberta and Saskatchewan—to own their own radio transmitters is "a denial of freedom of a speech." Ottawa's "monopoly" in this field was "in agreement with the regime now existing in Russia and which was imposed in Germany and Italy by Hitler and Mussolini."

At the same time, the premier disclosed the recent discovery in northern Abitibi of a secret radio transmitter owned and being operated by a Communist organization. But he gave no details of the discovery made by the provincial police.

He added that he was puzzled by the fact that "federal authorities refuse transmitting licences to provinces and yet they do not succeed in stopping Communists from establishing secret ones."

A Concession

LONDON, Aug. 15. (AP)—London's Daily Express couldn't go all the way, but it did make a concession today to Greta Garbo's wish to be alone.

"This is the smallest type we've got," the mass circulation daily announced, printing a seven-line skeletonized account of her first day's visit in London in tiny (agate) type.

Something New and Different

Girl picket on duty outside a London shop where the employes went out on strike decided to wear her slacks American style, just to keep the chores from being too boring.

Soviet Embassy Workers "Tortured"

LONDON, Aug. 15.—(AP)—The Soviet news agency Tass said today in a dispatch from Athens that Greek authorities have "been arresting and even subjecting to torture persons working in the Soviet Embassy" in the Greek capital. The dispatch said the Soviet charge d'affaires in Athens had protested to the Greek government that such actions are "incompatible with the maintenance of diplomatic relations between Greece and Soviet Union."

Ready to Accept Displaced Persons

CALGARY, Aug. 15.—(CP)—The CPR immigration and colonization department is ready to accept thousands of displaced persons and other people from Europe and to place them "on the land" as soon as shipping facilities improve, H. C. P. Cresswell of Montreal, chief commissioner of the department, said here today in an interview.

About 500,000 pilgrims visit the shrine at Lourdes, France, every year.

"Ghost Nation" Status Feared

HAMILTON, Aug. 15.—(CP)—Loss of its scientific minds to the United States may make Canada a "ghost nation" is the claim of Dr. H. J. Thode, professor of physical chemistry at McMaster University here. The scientist said that the movement of young Canadian scientists to the U. S. coupled with the prohibition by U. S. Atomic Energy Commission officials to permit a reciprocal movement may make Canadian science barren.

He was commenting upon the refusal of atomic energy officials to permit Dr. Robert J. Moon, nuclear physicist of Chicago, to accept a post as head of the physics department at McMaster. Dr. Moon accepted the post last year but returned to the University of Chicago, where he directed building officials.

The law provides the death penalty for U.S. scientists guilty of providing "foreign nations with atomic information" or who "engages in production of fissionable material outside the U.S."

Dr. Moon can find no one who will interpret the strict terms of the atomic energy law enabling him to accept freely the McMaster chair.

Postal "Stickers" Are Wrongly Used

OTTAWA, Aug. 15.—(CP)—The post office department yesterday reported that conditions for the use of the now-familiar yellow labels on food parcels to Great Britain are being violated and issued a reminder to senders that the label is to be affixed only to parcels containing food exclusively. The yellow label, bearing a customs declaration, was introduced by the department some time ago in order to expedite shipment of food parcels to Britain. Since then the department reports several instances of articles other than food being sent in the parcels, and warned that this may result in confiscation of the parcel by authorities.

Cut Civil Service By 1,000 Monthly

OTTAWA, Aug. 15.—(CP)—Program for reduction of the civil service to peacetime limits, is being carried out at the approximate rate of 1,000 a month, it was learned today. The program has been under way since last October and it is expected to continue until the end of the calendar year when the total strength will be about 112,000 compared with a wartime peak of 142,000.

"Rattler" in Calgary

CALGARY, Aug. 15.—(CP)—A 2½ foot rattlesnake was spotted by a city weed cutting crew in the southwest section of the city yesterday but escaped before it could be destroyed. "Rattlers" are found in south eastern Alberta but are virtually unknown in Calgary.

TLC Convention Opens Sept. 23

Hamilton, Aug. 15.—(CP)—Important decisions regarding the future of organized labor in Canada are expected to be made at the annual convention of the Trades and Labor Congress of Canada to be held here for 10 days beginning Sept. 23. About 1,000 official trade union delegates from all across the Dominion will attend.

"It's from Birks"

Confidence and Protection

Birks' integrity, established for over three generations, is your guarantee of getting the highest degree of perfection and value in every diamond ring purchased, regardless of cost.

FOR YOUR PROTECTION a free insurance certificate is given with every diamond ring purchased.

BIRKS
JEWELLERS

Here's a

NEW KIND OF TIRE

Makers of Tires, Batteries, Automotive Accessories, Rubber Footwear, Industrial Rubber Products, and Koroseal

LIFE-SAVER TREAD

DESIGNED DIFFERENTLY!

ENGINEERED DIFFERENTLY!

BUILT DIFFERENTLY!

WHAT A TIRE! It's new in construction . . . new in brilliant performance on the road. To make it, B. F. Goodrich developed brand-new rubber compounds—rubber so sensationally long-wearing and cool-running it was guarded for years as a close military secret!

New types of cord and new body construction make the New B. F. Goodrich tire 35 per cent stronger! The famous Life-Saver tread (that wipes wet pavements dry) has broad road-contact area—gives you quicker starts, surer, safer stops—and longer trouble-free mileage.

But proof is more convincing than words. On police cruisers, taxi cabs, in testing grounds and in millions of miles of all types of service . . . this great new B. F. Goodrich tire has proved itself. It has outworn—*with ease*—the finest quality pre-war tires ever built.

Get this safer, longer-mileage tire for your post-war motoring. It's available—NOW. Don't delay. See your nearest B. F. Goodrich dealer *today!*

The never-ending spiral bars of the famous Life-Saver tread act like a windshield-wiper—sweep wet pavements dry for the rubber to grip. You stop faster!

You can actually light a match on the tracks of the amazing Life-Saver tread—so dry does it sweep even wettest pavements! That's proof of skid-resistance!

Split-second stops on wet pavement are sometimes necessary. Poorly designed or badly worn treads lengthen your stopping distance.

The B. F. Goodrich Life-Saver tread gives you non-skid, split-second stopping protection. It stops faster . . . in a shorter distance!

7-08

NEW B. F. GOODRICH BATTERIES

For rugged power, longer life, dynamic performance . . . get a New B. F. Goodrich Battery! There is a super-charged, over-capacity model for every car, truck, bus or tractor and for farm lighting and radios. See your nearest B. F. Goodrich dealer today!

B.F.Goodrich TIRES

DISTRIBUTORS
MARSHALL-WELLS ALBERTA CO. LTD.
103 Street and 104 Avenue. Edmonton

GOODRICH SALES AND SERVICE
CANADA WESTERN DISTRIBUTORS LIMITED
104 AVE. AND 119 STREET SERVICE STATION, PHONE 84113, OFFICE 84292

New Goodrich TIRES
FOR CARS AND TRUCKS—DRIVE IN FOR A TIRE CHECK RIGHT NOW!
Our Experts Know Their Tires—Get Their Advice
Jasper at 106 Street — Phone 25113

Loveseth
SERVICE STATION LTD.

Appoint Henderson Commonwealth Post

LONDON, Aug. 13.—(Reuters)—Arthur Henderson, under-secretary for India and Burma, has been appointed Minister of State for Commonwealth Relations, it was officially announced last night. In view of his new appointment Henderson has resigned from the post of parliamentary under-secretary of state for Burma. The staff of the present India Office will be combined with that of the existing Commonwealth Relations Office, the announcement added. Lord Listowel, on relinquishing his portfolio as secretary of State for India, will continue to act as Secretary of State for Burma during the short time remaining before that country becomes politically independent either inside or outside the commonwealth.

The first attempt to drill for oil in the United States was made in Pennsylvania in 1859.

Make My Control Effective
FLY-TOX
AVAILABLE WITH OR WITHOUT D.D.T.
Kills

Plan White Paper On Canada Defence

OTTAWA, Aug. 13.—(CP)—The achievements, needs and objectives of the defence of Canada will be outlined in a white paper which will be released for publication in about three weeks, Defence Minister Claxton announced yesterday. He said the paper, similar to one put out by the United Kingdom government some time ago, now was being printed. The third and last volume of the records of the RCAF and a short history of the Canadian army in the Second World War also had been placed in the hands of printers and likely would be available by the year end.

Only One Province Is Free of Polio

By The Canadian Press

Only one province—Prince Edward Island — was completely free of infantile paralysis today as the disease toll mounted steadily in Canada, striking hardest at Ontario and the four western provinces.

A Canadian Press survey counted 498 persons stricken with the disease across the Dominion and all but 37 were distributed in the area west of Quebec.

Notable was the fact that the Maritimes and Quebec, where poliomyelitis reached epidemic proportions last year, were comparatively free of the mysterious disease.

Not one case has been reported this year in Prince Edward Island, hardest-hit of all provinces in 1946. No new cases have occurred in either Nova Scotia or New Brunswick since Monday. There 16 and 10 cases have been reported respectively. The Montreal district has had 11 cases, but no deaths.

From Alberta yesterday came a report of a third death there this year from polio, a 21-year-old girl, 48 miles northeast of Calgary. The province has 14 cases.

It was in the other four provinces that polio took its heaviest toll.

Six new cases brought the Ontario total for the year to 87, about 15 less than at the same date last year.

Hardest-hit in the Dominion, Manitoba took steps to fight the disease by establishing a special government committee to advise on precautions against it. The total there stood at 158 with 97 in the greater Winnipeg district.

Big Storm Almost Swamps Cyclist

REGINA, Aug. 13.—(CP)—Romeo Morin, 29-year-old transcontinental cyclist from Montreal, almost had to swim his way into Regina Thursday. He arrived here just five minutes before a sudden hailstorm which sent more than a foot of water cascading down city streets. Riding a 17-year-old bicycle which has carried him more than 19,000 miles on other marathon trips, Morin plans to reach Vancouver travelling via Moose Jaw, Sask., Rosetown, Sask., Swift Current, Sask., Maple Creek, Sask., and Lethbridge, Alta. He will spend several days in Regina before continuing his trip.

British MP's Going to Japan

TOKYO, Aug. 13. —(Reuters)—Gen. MacArthur has invited five members of the British House of Commons to visit Japan in October to study aspects of the occupation and visit Commonwealth occupation troops, it was learned yesterday.

Kangaroos have six teeth in the upper jaw but only two in the lower.

Singer Greets Grandson

Carl Brisson, right famous actor-singer, greets his grandson, Lance Brisson, 4, in Hollywood for the first time. Lance is the son of actors' agent Fred Brisson and actress Rosalind Russell.

Gutt Going to Paris

World Bank Certain Aid in Marshall Plan

By John Scali

WASHINGTON, Aug. 15. — (AP) — The multi-billion dollar world fund and bank appear certain today to play a big part in the Marshall Plan to revive Europe's war-crippled economy. Camille Gutt, head of the $8,800,000 monetary fund, will leave for Paris today to discuss the joint recovery plans being drawn up there by representatives of 16 countries.

Although no official announcement has been made, the purpose of Gutt's trip undoubtedly will be to advise he 16-power committee how his international agency can help.

PRESIDENT JOHN J. McCloy already has pledged full co-operation of the $9,100,000,000 international bank, companion institution to the fund in carrying out the Marshall formula for reconstruction.

Similar assurances of aid from Gutt would greatly facilitate the European planning since it would open up another source of funds.

United States government officials are known to be hoping that both the fund and bank will step in with loans and thus reduce the amount the United States will have to provide.

The 16-power program is Europe's answer to State Secretary Marshall's implied promise that the United States will provide additional billions for their recovery if they agree to a co-ordinated approach to the problem, making full use of all European resources.

UNDER ITS CHARTER, the main purpose of the international monetary fund is to keep the currency of its 43 member governments on an even keel. However, it can lend funds to countries temporarily short of money needed for current trade transactions.

Since beginning operations about a year ago the fund has extended such assistance only to France and the Netherlands. The world bank likewise has made but two loans, one to France and the most recent to the Netherlands.

Gutt's summons to Paris coincides with news that the United States has granted new help to non-Communist Italy, a major key to European recovery, and is preparing to hear pleas for help from Britain.

In a move to help the moderate De Gasperi regime withstand communist pressure, the United States yesterday wrote off $1,000,000,000 in assorted debts owed it by the Italian government.

Slanted to Flatter

4571
SIZES
16—20
30—42

Anne Adams

Here's that wonderful new sideline! Most effective, the way Pattern 4571 crosses and buttons. Most intriguing the way it uses scallops to flatter you. Opens flat for ironing.

This pattern, easy to use, simple to sew, is tested for fit. Includes complete illustrated instructions.

Pattern 4571 in sizes 14, 16, 18, 20; 30, 32, 34, 36, 38, 40, 42. Size 16 takes 3⅝ yds. 35-in.

Send TWENTY-FIVE CENTS (25c) in coins (stamps cannot be accepted) for this pattern. Print plainly SIZE, NAME, ADDRESS, STYLE NUMBER.

Send your order to The Edmonton Bulletin, Pattern Department, 60 Front Street, W., Toronto 1-A.

Replaces Costly Machine

South Africa Designs Cheap Atom-Splitter

JOHANNESBURGH, South Africa, Aug. 15.—(Reuters)—Even the smallest research groups should be able to own and operate a particle accelerator for their atom-splitting experiments once a prototype of an apparatus now being designed at the University of the Witwatersrand has been proved to be effective.

ALVA ARCHER, an electrical engineer at the University who is working on designs for the new prototype apparatus under the direction of Dr. Arthur Blakesley, senior lecturer in the department of applied mathematics, explained its principles as follows:

The accelerator, which works on the synchroton principle, will use a ring - shaped magnet which will present to the charged particles a magnetic field which increases with orbit radius. The field in the immediate vicinity of the orbit is modified to provide axial and radial stability. This local modification expands with the orbit.

THE ACCELERATOR will be able to be used for experiments in pure physics, and will develop x-rays which can be used for deep therapy and in heavy industry.

The principle of the device has been shown to be feasible and will produce an accelerator which will cost less for the same energy than the synchroton and betatron used for such experiments at present, Archer said.

"We cherish the hope that a prototype will be built before long," Archer said. "Atom smashing and related experiments are at present restricted because of the high cost of equipment. "At present South Africa has no such machines. The atom splitting machine has, however, as much a chance of producing an atom bomb as a dental X-ray machine.

Asks Celebration Princess' Wedding

LONDON, Aug. 15.—(Reuters)—The Daily Express today called for a non-austerity celebration of Princess Elizabeth's wedding to Lieut. Philip Mountbatten Nov. 20.

Those who argue that a celebration with high pageantry would be resented have no understanding of the British spirit, Lord Beaverbrook's paper said.

The express recalled that when Queen Victoria married Prince Albert in 1840, times were bad, "but it did not occur to the sturdy Victorians that this was a sound reason for banning joy on the Queen's wedding day."

"If the nation is denied the right to rejoice with the princess," it said, "it will appear to the world that Britain has lost faith in herself."

Baby Cries Hour Before It Is Born

CINCINNATI, O., Aug. 15.—(AP)—A rare case of an infant crying a full hour before birth was reported yesterday by Dr. Joseph Crotty, Cincinnati obstetrician. Dr. Crotty said the baby was delivered normally and that her birth was followed quickly by that of a twin sister. Both infants and mother were reported in excellent condition.

No 'yellow hue' thanks to Blue!

Snowy-white sheets—looking like new! Thanks to Blue. Sheets and all white clothes no longer suffer from 'yellow tinge'—not with Blue to make them white! So quick, so easy... just a swish or two of Blue in the final rinsing water does the trick!

P.S.—Seven colours combine to make white, one of these is blue. Blue must be added to make true white.

MOTHERS WASH DAY HELPER

RB-50

RECKITT'S BLUE
PREVENTS CLOTHES TURNING YELLOW

Safety is the password

A Canadian Pacific Train Dispatcher controls all train movements in his territory.

He's the unseen traffic cop who directs freight trains on to sidings so that your express can speed through. He knows exactly where you are, at any time on your journey... and he has intimate knowledge of every mile of track you're passing over.

It's men like this—conscientious, well trained, sincere... who have given you Canadian Pacific's safety, punctuality and efficiency. There are hundreds like him, all contributing to maintain Canadian Pacific's high standards of travel service.

Canadian Pacific train travels safe, comfortable, reliable. This is No. 3 in a series depicting some of the men who make it so.

Canadian Pacific SPANS THE WORLD

MUNRO'S

ATTENTION CAR OWNERS
Munro's have in stock popular replacement parts for Ford, Chev. and Plymouth, as well as tools to do the repair jobs. Munro's Can save you money on your auto needs and accessories. Discount to garages.

FUEL PUMPS
Bring in your old pump Exchange price only
$2.39

KING BOLT KITS
Chev. 28-39 ---- $2.25 set
Ford 35-36 ---- $2.95 set
and others

VALVE GRINDER
Oscillating spiral type. Steel shaft. Rubber suction cup. Operates easy and smoothly.
Special 69c

RING COMPRESSOR
Made of high grade spring steel. Adjustable.
Special 69c

ELECTRIC MOTOR
Made by Hoover. ½ h.p. 110 volt $18.75

ARMY "BLITZ" CANS
Inside enamelled. Wide mouth. Just the thing for carrying water, gas or oil. Heavy gauge steel. As illustrated.
Special $2.29

Fog and Driving Lights
Apron mounting for 1942-47 model cars. Gleaming chrome. Sealed beam units. As illustrated.
Fog Light. Each $5.69
Driving Light. Each $5.59

Fender Lamps
Streamline chrome plated. Replaceable glass lens. Smart and attractive. As illustrated. Each $2.19

MARVELUBE MOTOR OIL
Sealed quart tins 35c
Bulk. Gallon $1.09

1-PLY ROOFING
A smooth surface, dependable quality roofing. 35 lbs. per roll. Each $2.10

PRESERVING KETTLES
Wear-Ever aluminum for canning, preserving, jelly making, etc. Heats evenly. Lasts longer.
10 qt. size $3.55 12 qt. size $4.65 13 qt. size $5.10

"MAYFLOWER" ENGLISH DINNERWARE
21-pce. Tea Set ..... Special $11.50
32-pce. Luncheon Set ---- Special $16.95
52-pce. Dinner Set ------ Special $36.50

CURTAIN RODS
Extends 28" and 48". Brass or white finish. Special. Each 15c
Flat Extensions. Special. Each 12c
Double Extension Rod. Special. Each 29c
Round Curtain Rods. Special. Each 10c

TEA KETTLES
Blue enamel. Approx. two quart size. As illustrated. Regular $2.50. Special $1.98

SPORTING GOODS SPECIALS
12 Only Hard Ball Bats ..... each $3.15
Buoy-O-Boy Safety Cushions, Reg. $1.59, Special $1.19
Buoy-O-Boy Safety Floats
Youth's size, Reg. $1.55 ..... Special $1.29
Kiddies' Size, Reg. $1.25 ..... Special 85c
Kiddie's Golf Set, Reg. $2.00 ..... Special $1.29

Farmers! — See Munro's for all your harvest needs. Our stock is complete. Get our Prices on Binder Twine.

WORK GLOVES
Kangaroo tan leather. Excellent quality. Pair . $2.29

TRACTOR LAMPS
Special flood type, clear lens. Black finish. Special. Each $3.29

All Mail Orders Given Prompt Attention. Filled at City Prices.

10014-102 Ave.
Munro's LTD.
HARDWARE ··· AUTO SUPPLIES
Phone 25550

"It's up to everbody to minimize his troubles in these days," declares a novelist. One method is to look at one's platoon sergeant through the wrong end of a telescope.

WAKE UP YOUR BODY'S OWN LAXATIVE

Stop constipation this *natural*, easy way

A healthy liver produces about one quart of bile daily. This bile is nature's own laxative. It aids digestion, keeps the whole system toned up. But your liver can't activate your intestines are clogged. Fruit-a-tives bring relief, and your liver acts. Made from fruits and herbs, mild, effective Fruit-a-tives have helped thousands of sufferers. For quick natural relief try Fruit-a-tives today.

FRUIT-A-TIVES LIVER TABLETS

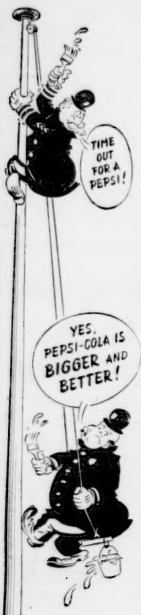

Pepsi-Cola hits the spot *anytime!* There's twice as much in the big 12-ounce bottle!

Whenever you're thirsty, choose the drink that gives finer flavour and better value . . . ask for Pepsi-Cola!

PICK a PEPSI

PEPSI-COLA

"Pepsi-Cola" is the registered trade mark in Canada of the Pepsi-Cola Company of Canada Limited.

They beg for them...

DR. BALLARD'S VARIETY SQUARES

Convenient Size—Good Variety—for all breeds

DR. BALLARD'S CANADA'S FINEST DOG & CAT FOODS

With India's Independence

New Trade Difficulties In Store For Britain

By Arthur Gavshon

LONDON, Aug. 15. — (AP) — Britain, beset by an economic crisis at home, faced today the prospect of new trade difficulties stemming from the establishment of an independent India.

Pakistan Chief

King George VI of England approved the appointment of Mohammed Ali Jinnah as governor general of the new dominion of Pakistan. The Indian Moslem League leader, who raised the cry for a separate Moslem state in India 17 years ago, took over the post today.

THE DOMINION status which India and Pakistan are assuming is by no means permanent. Each has set up its own constituent assembly and each will choose its own constitution, with the ultimate option of becoming sovereign states totally independent of the British Commonwealth.

Britons still hope that both new countries will choose to enjoy their independence inside, rather than outside, the Commonwealth.

However, the general expectation in London is that India will declare herself a sovereign republic and quit the Commonwealth, while Pakistan will remain a dominion.

If both countries decide to leave the empire, the consequences for Britain will be incalculable.

Economically, it will mean she will have to compete for the vast sub-continental trade market on equal terms with the rest of the world's producer countries.

EVEN IF SHE WERE able to maintain her present most-favored-nation trade links with both states, Britain would certainly find it more difficult to reap the advantages of the monopolistic two-way traffic in goods and raw materials which have accrued to her over the last 300 years.

Both India and Pakistan were deemed likely to continue the tendency of building up their own national industries which, clearly, would have first claim on all the raw material resources of the country.

If this process were accompanied by a policy of protectionism through increased tariffs, Britain would suffer more than most other countries because she has always had unrestricted access to India's raw material supplies.

Confirm Service Chiefs to Retire

OTTAWA, Aug. 15.—(CP)—Defence Minister Claxton announced yesterday that Vice-Admiral H. E. Reid, chief of the naval staff, and Air Marshal Robert Leckie, chief of the air staff, will retire Sept. 1 and be succeeded respectively by Rear-Admiral Harold T. W. Grant and Air Vice Marshal W. A. Curtis.

Rear-Admiral Grant now is chief of naval administration and supply and will be promoted to the rank of vice-admiral on taking over his new post Air Vice-Marshal Curtis will be promoted to the rank of air marshal.

The announcement confirmed a Canadian Press forecast of Aug. 9.

Burns House Down To Rid Termites

STURBRIDE, Mass. Aug. 15. —(AP)— George R. Martel got rid of the termites in his house by burning the place down on the hottest night of the year.

A crowd of 500 watched as the war veteran poured gasoline on a pile of timber on the first floor of the two-storey dwelling and put a match to it. In 40 minutes the 125-year-old home was reduced to ashes.

Martel plans to build a new home on what can be salvaged from the foundation.

Place British Film On Condemned List

NEW YORK, Aug. 15.—(AP)— The National Legion of Decency said today it has placed the British motion picture "Black Narcissus" in the condemned classification because, it said, the film "constitutes an affront to religion and religious life."

The action by the legion, a Romon Catholic reviewing group that passes on the moral aspects of motion pictures, is the first taken against a major film since its condemnation of Howard Hughes' "The Outlaw."

Fleet Commodore

NEW YORK, Aug. 15.—(BUP)— The Cunard White Star Line announced today the appointment of Capt. Cyril Gordon Illingworth as commodore of its fleet. He succeeds Sir James Bisset, who retired from active service July 31.

The Book of Knowledge

(Department: Plant Life)

This and the following articles are taken from the Book of Knowledge and can be clipped for saving in a reference book.

(Department: PLANT LIFE) NEW FLOWERS, FRUITS AND VEGETABLES

An earlier article told how men have improved grains such as wheat and corn by crossing or hybridizing certain varieties and selecting the best grains resulting from the crosses.

Improving fruits growing on trees is more difficult because several years must elapse before the results can be known, but nevertheless good work has been done. Dr. William Saunders of Canada, whose experiments with wheat were described previously, crossed the small hardy Siberian crab apple with many of the cultivated varieties, and then back-crossed the results with cultivated varieties. He secured trees which bore good apples and could grow farther north than apples had ever grown before. The work is being continued in the Prairie Provinces of Canada. Many breeders in the United States are also at work.

The United States Department of Agriculture has improved citrus fruits. The tangerine was hybridized with the grapefruit, and the tangelo orange which resulted is high in quality, yields well, and resists scab. By hybridizing a lemon and a lime, a very hardy lemon has been produced. Grapefruits have also been much improved.

Garden vegetables are being constantly changed. Better varieties of tomatoes, peppers and eggplants are being grown. New varieties of lettuce have been developed. Beans without strings come into being. Muskmelons firm enough to stand long-distance shipping are found on breakfast tables.

In staple crops the most work is being done by experimental stations, national, state or provincial, but in flowers the private growers are more active.

Since most flowers produce large numbers of seeds, it is possible to secure a great number of seedlings from which to select. It may happen that of a thousand plants grown from the seed of a cross, only one or two show promise.

Not so long ago, the dahlia was usually a stiff, formal flower which appeared in few colors. A Mexican variety was discovered, different from any known to European or American breeders. In the latter part of the 19th century, it was largely used in hybridizing, and many new varieties were developed. Now there are more than 7,000 named varieties, and the flower appears in many colors, sizes and shapes.

The chrysanthemum, introduced into America from Japan less than a hundred years ago, has also been developed in many different forms, until now there are thousands of named varieties.

Almost the same may be said of the rose. It is one of the oldest of our cultivated flowers. It is mentioned in the Bible and in Greek and Roman mythology. It was also grown in China centuries ago. Many of the foreign varieties did not do well in the United States. For forty or fifty years, however, the development of new varieties has been rapid.

Many other flowers have been greatly improved. If you compare the flowers you see in an old-fashioned garden with those in a great flower show, you will readily see the differences.

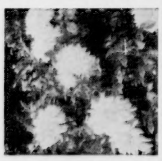

New York Botanical Garden

At left, a wild dahlia of Mexico, ancestor of some highly developed varieties like those shown at the right. As a result of breeding, there are now more than 7,000 varieties of dahlias, in a wide range of colors, sizes and shapes.

(Copyright, 1946, by the Grolier Society Inc., based upon The Book of Knowledge; Distributed by the United Feature Syndicate, Inc.

Tomorrow:— Simple Electrical Experiments.

Year After, Bikini Ships are Still "Hot"

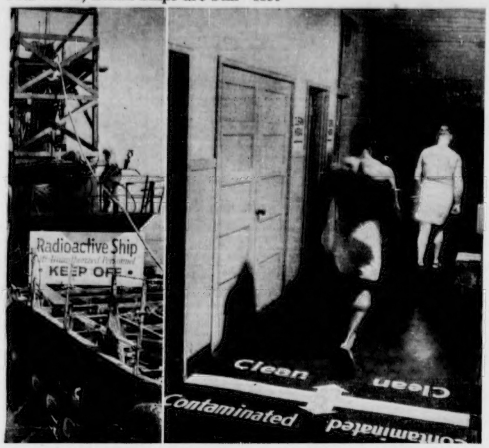

Year after the atomic bomb was exploded ships have to be checked for radioactivity. Bikini ships are still labelled "hot" by U.S. experts and 12 of them are under observation in navy yards. Here workers cross boundary line after a thorough scrubbing.

Seek to Prevent Window Breaking

Various homes and school organizations and the Edmonton Home and School Council will cooperate with the Edmonton School Board in seeking to prevent further vandalism damage to city schools. It was announced today by S. G. Douglas, president of the Edmonton Home and School Council.

The average annual damage, reported at a recent meeting of the school board, is a $2,000 loss to the city public school board. For this reason, R. S. Sheppard, superintendent of schools, has asked home and school organizations to assist in preventing vandalism in their respective districts.

The Local Home and School Association at their first meeting in September, and the Edmonton Home and School Council when it meets in October, will discuss the matter, according to Mr. Douglas.

HAY FEVER Relief

—has been won—quickly, safely—by thousands who once suffered from sneezing, irritated eyes, itchy ears, and who sneezed and wheezed, coughed, choked, sputtered every year. Now they sleep, work, feel normal—thanks to Templeton's RAZ-MAH. You needn't suffer Hay Fever misery. Take RAZ-MAH and get the relief you long for. 50c, $1 at druggists. R-19

To Sue Canada For Internment

MONTREAL, Aug. 15.—(CP)— More than 300 petitioners will demand in excess of $3,000,000 from the Canadian government because of embarassment, inconvenience and loss of business suffered by internment in Canada during the war, Saluste Lavery, Montreal lawyer, said yesterday after filing the first two cases in Exchequer Court at Ottawa.

On behalf of J. P. Lalancette, a commercial traveller and insurance agent he is asking $25,000 and for Mihael Magda, a native of Romania, he is asking $40,325. Similar petitions for 270 Italian residents of Montreal and 40 other Canadian citizens will be presented during the next several weeks, he said.

Lalancette claims his health suffered from the internment, he lost insurance commission on policies worth more than $100,000 and when he was released he had lost all his best clients and prospects, and was ostracized by his neighbors and even his relatives.

Give meal-appeal to less tender meats

HEINZ *Condensed* **Cream of Tomato Soup**

JIFFY MEAT LOAF

2 lbs. ground beef
1½ cups dry bread crumbs
1 can Heinz Condensed Cream of Tomato Soup, undiluted
2 eggs, beaten
1 medium onion, chopped
1½ teaspoons Heinz Evaporated Horse Radish, rehydrated in 1 tablespoon water
2 tablespoons Heinz Prepared Yellow Mustard
2½ teaspoons salt
½ teaspoon pepper

Combine all ingredients. Mould into a loaf in a shallow baking pan. Bake in a moderately slow oven (325°F.) for 50 minutes. Serves 8 to 10.

57

Procter & Gambles DREFT—the first suds to wash Dishes CLEANER THAN SOAP!

DREFT MAKES DISHES SHINE

—even Without Wiping!

IN ANY WATER—HARD OR SOFT—HOT OR COLD

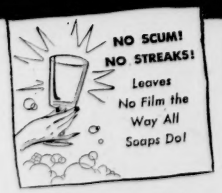

NO SCUM! NO STREAKS! Leaves No Film the Way All Soaps Do!

SAVES ½ THE TIME! —Yet Dishes Are Cleaner!

GETS RID OF GREASE THE WAY NO SOAP COULD EVER DO!

KIND TO HANDS! Dreft Contains No Alkali that can Redden Hands!

MILDER TO COLORS!

IT'S CANADA'S LARGEST-SELLING BRAND FOR DISHES AND FINE WASHABLES!

PROCTER & GAMBLE'S PATENTED SUDS DISCOVERY

ON YOUR DIAL

The following programs are supplied to The Edmonton Bulletin and any variations are due to last minute changes by the stations concerned.

CKUA—580 k.c. CBK—540 k.c.
CFRN—1260 k.c. CJCA—930 k.c.
CBS—KVL—570 k.c. KSL—1160 k.c.
WCCO—830 k.c. KNX—1070 k.c.
KIRO—710 k.c. NBC—KOA, 850 k.c.
KFL—640 k.c. KHQ—590 k.c.

TONIGHT'S PROGRAMS

6.00—Summer Concert, CKUA
Hiring Siblings, CBK
Teen Time, CFRN
News, CJCA
Gordon MacRae, Troubadour, CBS
Highways in Melody, NBC
6.15—Conversation at Keyboard, CJCA
6.30—News, CKUA
Treasure Trail, CFRN
Philo Vance, CJCA
Recital, CBK
Adventure of the Thin Man, CBS
The Time, Place, and Tune, NBC
6.45—Welcome Neighbor, CKUA
7.00—Music Hour, CKUA
Light up and Listen, CFRN
Golden Pages of Music, CJCA
The Third Horseman, CBK
Arthur's Place, CBS
7.30—Something Old Something New CFRN
Wattitude, CJCA, CBK, NBC
Merton of the Movies, CBS
7.45—Sugar n' Spice, CFRN
8.00—News, CKUA CJCA, CBK
Fight Broadcast, CFRN
It Pays to Be Ignorant, CBS
Mystery Theatre, NBC
8.15—Farm and Home, CKUA
Readers' Club, CJCA
India Independence Day, CBK
8.30—Talent from the Towns, CKUA
Heritage of Music, CJCA, CBK
Eileen Farrell, Soprano, CBS
Sport Newsreel, NBC
9.00—Concert Favorites, CKUA
Hollywood Theatre, CFRN
The Shadow, CJCA
Prattle Schooner, CBK
Lowell Thomas, CBS
9.15—Dance Orch., CBK
Harkness of Washington, NBC
9.30—Serenade for Strings, CKUA, CBK
Gary's Gazette, CFRN
What Do You Know, CJCA
Skinnay Ennis Orch., CBS
American Novels, NBC
10.00—News, CKUA, CFRN, CJCA, CBS
Continental Varieties, CBK
News; Dance Orch., NBC
10.15—Vic Damone, CKUA
Three Suns, CFRN
Invitation to Tea, CJCA
Dance Orch., CBS, NBC
10.30—Three Suns Trio, CKUA, CBK, NBC
The Avenger, CFRN
Guest Night, CJCA
Bill McCune Orch., NBC
10.55—News, NBC
11.00—Sport Highlights, CKUA
News, CFRN, CJCA, CBK
News; Dance Orch., CBS
Music by Shrednick, NBC
11.15—Record Album, CKUA
Sports, CFRN
Dance Orch., CJCA, CBK, CBS
11.30—Reverie, CFRN
Dance Orch., CJCA
Buck Morris Orch., CBS
Tony Freeman Orch., NBC
11.45—Rainbow Rhythm, CKUA
11.55—News, CBS, NBC
12.00—News, CKUA, CFRN, CJCA

SATURDAY MORNING

6.15—News and Music, CJCA
6.30—Musical Breakfast, CFRN
7.00—News, CKUA, CFRN, CJCA
7.15—Katnap Kapers, CKUA
Time and Tunes, CFRN
Morning Revelle, CJCA
7.30—News, CJCA, CFRN
Range Rhythm, CJCA
7.45—Katnap Kapers, CKUA
Time and Tunes, CFRN
Music for Breakfast, CJCA
The Clock Watcher, CBK
8.00—News, CKUA, CFRN, CJCA
CBK
8.15—Anything Goes, CKUA
Sport Parade, CFRN
Reflections in Melody, CJCA
Ray Eberle Orch., CBS
8.45—The Farmer's Hour, CBK
Just Rambling, CJCA
The Clock Watcher, CBK
8.50—Tic Toc Serenade, CFRN
9.00—Anything Goes; News, CKUA
South Side Show, CJCA
Girlish Calls, CBK
9.45—Morning Devotions, CKUA, CBK
Grain; News, CJCA
9.00—Across the Board, CKUA
Jasper Place Show, CFRN
Morton Gould, CJCA
Calling all Children, CBK
9.15—Easy Rhythm, CKUA
9.30—South American Serenade, CKUA
Young Life, CFRN
Sammy Kaye's Orch, CJCA
Musical Comedy Time, CBK
9.45—Hollywood Melodies, CJCA
10.00—News, CKUA, CBK
Riders of the Purple Sage, CFRN
Concert Master, CJCA
10.15—Records at Random, CKUA, CBK
Dixie Dean, CFRN
10.30—Melodies for Juniors, CKUA, CBK
Little Tin Soldier, CFRN
Freddy Martin, CJCA
10.45—Let's Pretend, CJCA
11.00—Nature Sketches, CKUA
Jasper Place Show, CFRN
Musical Clinic, CJCA
R.C.M.P. Bulletins, CBK
11.15—People Ask, CJCA
Saturday Matinee, CBK
11.30—Say It With Music, CKUA
Hits from the shows, CFRN
Three Quarter Time, CJCA
Melody Roundup, CBK
11.45—News, CFRN, CBK
Grain; News, CJCA

SATURDAY AFTERNOON

12.06—News, CKUA
Noontime Novelties, CFRN
Hit Parade, CJCA
This Week in Music, CBK
12.15—Sport Highlights, CKUA
Hit Parade, CFRN
12.30—Studio Swing, CKUA
News, CFRN, CJCA
Summertime, CBK
12.45—Sport Parade, CFRN
Sport Cycle, CJCA
1.00—NBC Hour, CKUA
Music by Martin, CFRN
Jazz a la Mode, CJCA
On the Teen Beat, CBK
1.30—Swing Shift Serenade, CKUA
Matinee Melodies, CJCA
Live Wire, CFRN
2.00—Music for Driving, CKUA
Request Program, CJCA
Storehouse of Music, CBK
2.30—Music Moderne, CFRN
Musicana, CBK
3.45—Symphony Hour, CFRN
3.00—Listen to This, CJCA
Radio Journal, CBK
3.30—Tennis G-e-l, CBK
3.45—King Cole Trio, CFRN
4.00—Excursion in Science, CFRN
Week End Review, CJCA
Ed Burns Trombone, CBK
4.15—News, CFRN, CJCA, CBK
4.30—People Ask, CFRN
Three Suns, CJCA
Serenade, CBK
4.45—Matinee Melodies, CFRN
Not in the News, CJCA, CBK
5.00—Song Corral, CKUA
Star Parade, CFRN
Hawaii Calls, CJCA, CBK
5.30—The Lighter Side, CKUA
Music in Modern Mood, CFRN
Kiddies' Program, CJCA
Songs in Sweet Style, CBK
5.45—Weather Forecast, CBK

SATURDAY EVENING

6.00—Twenty Questions, CFRN
News, CJCA
Wayne and Shuster, CBK, NBC
Lewis' Little Show, CBS
6.15—Conversation at Keyboard, CJCA
6.30—News, CKUA
Joe Reichman, CFRN
South American Way, CJCA, CBK
Sweeney and March, CBS
Mad Masters, NBC
6.45—At Ease, CKUA
Sport College, CFRN, CBK
Les Brown, CJCA
7.00—Club Kilocycle, CKUA
Uncle Judd's Scrapbook, CFRN
Music of Manhattan, CJCA
Adventures of Bill Lance, CBS
Bill Goodwin Show, CBS
Your Hit Parade, NBC
7.30—Baseball Game, CKUA
Music from the Pacific, CJCA, CBK
Douglas Mouse Show, CBS
Can You Top This, NBC
8.00—News, CJCA, CBK
Frank Sinatra's Orch., CFRN
Nat Night Serenade, CBS
Mystery Show, NBC
8.10—Ed McCurdy Sings, CJCA, CBK
8.30—Art Hallman, CFRN
Dance Orch., CJCA, CBK
Abe Burrows, CBS
Grand Ole Opry, NBC
8.45—Music by Miller, CKUA
Lou Brown Entertains, CBS
9.00—Glee Club, CKUA
Spotlight on a Star, CFRN
Alberta Ranch House, CJCA, CBK
News, CBS, NBC
9.15—Dance Orch., CBS
W. W. Chaplin, NBC
9.30—Hits of the Week, CKUA
Len Hopkins, CJCA
Dance Orch., CBK, NBC
Oklahoma Roundup, CBS
10.00—News, CKUA, CFRN, CJCA, CBS
Piano Pops, CBK
News; Dance Orch., NBC
10.15—Tropicana, CKUA
Everything Goes, CFRN
C.C.F. Talk, CJCA
This Week, CBK
Stan Kenton Orch., CBS
10.30—Command Performance, CKUA
Sports of the Round, CJCA
Chamber Music, CBS
Jerry Wald Orch., CBS
10.45—Hit Parade Orch., NBC
11.00—News, CFRN, CJCA, CBK
News, Dance Orch., CBS
Opera from Peony Park, NBC
11.15—Dance Orch., CFRN
Holly House, CJCA, CBK
11.30—Trocadero Dance Orch., CFRN
Hollywood Barn Dance, CJCA, CBK
Vic Lombardo Orch., CBS
Music and Minstrels, NBC
11.55—News, CBS, NBC
12.05—News, CKUA, CFRN
Hello the North, CJCA

Ask Setting Up Of Appeal Board

Setting up of an appeal board to which injured workmen who feel they have not received justice from the Workmen's Compensation Board could make presentation is suggested in a brief presented Thursday to the legislative committee studying revision of the Workmen's Compensation Act, by the Edmonton Constituency Social Credit Association, Thursday.

The Social Credit group suggested that workmen should be furnished with a copy of the accident report forwarded to the board by the employer when an accident takes place. In some instances, the brief contended this is not done and workmen are inclined to feel that unnecessarily injustices have been done.

Long Canoe Trip Started Thursday

VINCENNES, Ind., Aug. 15.—(AP)—Lawrence Savage paddled his way south from Vincennes yesterday on the fireiley of a 6,000-mile canoe trip to Colombia, South America. Savage, a research worker in South America for the last six years, returned home July 22 for an eight-month vacation and, since none of his old friends, so decided to spend his vacation paddling his way back to South America. He launched his canoe in the Wabash river yesterday.

Talkative Barber Mentioned in Will

LONDON, Aug. 15.—(AP)—Since the time of Cicero, men have clamored for silent barbers, but—Stan Jacobs, a barber at London's staid Constitutional Club, liked a chat and so did his prize canary. When E. Dehn, Dehn would lean back in the chair and talk about his children and Jacobs would reply with anecdotes about his. Dehn died the other day. He left Jacobs £30 ($90) for "courteous service and unfailing friendship."

Gloria Sued

LOS ANGELES, Aug. 15.—(AP)—Suit for $4,500 legal fees was filed yesterday against Gloria Vanderbilt Stokowski, wife of conductor Leopold Stokowski, on behalf of Charles S. Norton, New York lawyer. The complaint included her former husband, Pasquale Di Cicco, former Hollywood theatrical agent.

Bridge

By William E. McKenney

All bridge writers probably receive more squeeze plays than any other type of hand, because players are quite proud, and justly so, when they successfully execute a squeeze play.

Squeeze plays are not too difficult when you see them, but they are difficult to recognize in actual play. Many writers have attempted to establish a formula for the correct handling of the squeeze play. Sometimes the early developments of the play will tip you off to the possible squeeze.

In today's hand declarer won the opening heart lead with the king, and started to run the club suit.

North:
♠ $2
♥ AQT
♦ AKJ95
♣ QJ9

West:
♠ A76
♥ J1096
♦ 72
♣ 8632

East:
♠ J1093
♥ 6432
♦ Q1064
♣ 5

South (Dealer):
♠ KQ84
♥ K5
♦ 83
♣ AK1074

Tournament—Neither vul.

South	West	North	East
1♣	Pass	2♦	Pass
2N.T.	Pass	3♣	Pass
3♠	Pass	4N.T.	Pass
5♦	Pass	6N.T.	Pass
Opening—♥ J.			15

On the second club trick East showed out, discarding a heart. Now declarer knew that East was going to try to protect spades and diamonds.

South proceeded to cash the remaining clubs, discarding the nine and five of diamonds from dummy. East let go the eight of diamonds, showing his partner a high diamond—not necessarily a wise disclosure, as it told declarer not to take the diamond finesse.

South's next play was a small diamond to dummy's king. A spade was led from the board and East put on the nine spot, from which declarer surmised that East held the jack and ten. The queen forced West's ace, and another heart came back. Declarer won this with the queen and cashed the ace of hearts.

Dummy now was down to the five of spades and the king-jack of diamonds, while declarer had the king-eight of spades and the three of diamonds.

Four East! If he let go the ten of spades to protect the queen-ten of diamonds, South's king and eight of spades would be good. If he threw away the ten of diamonds to protect the spades, declarer could cash dummy's king-jack of diamonds.

One of the first rules to remember in connection with the squeeze play is to conserve a card of entry into either hand.

Tough Sledding, Boys

This truckload of sleds aroused a great deal of interest—but didn't offer much relief—to this group of trunk clad Chicago youngsters when the mercury soared over the 100-degree mark for the second consecutive day. Trucker Walter Paddison, left, and the lads agree that they'd rather see the sleds in operation.

Only Clue to Missing Airliner

Boy, Four, May Have Seen TCA Plane Plunge Into Sea

SIDNEY, B.C., Aug. 15.—(CP)—A four-year-old Sidney, B. C., boy can relate vividly today what he saw from the window of a Gulf of Georgia lighthouse the night of last April 29 when a Trans-Canada airliner crashed and his memory may hold the only concrete clue to the fate of the missing plane and the 15 persons aboard.

David Westover, the tow-headed youngster was visiting at the Portlock point lighthouse along with his grandfather, Albert Westover, who found him sitting up in bed beside a window at about the time the plane disappeared, mumbling about a "plane in the water."

That was at about 1:30 a.m., approximately one hour after the Lodestar reported it was coming in to land at Vancouver after a flight from Lethbridge, Alta.

Mr. Westover explained that the lad had not been sleeping having had a long nap during the day. David said he had been playing in bed when he saw the "big silver plane."

The child's story apparently led Harry Georgeson, the lighthouse keeper to make a private search. Hopes of discovering the missing airliner were revived when he said he located an object but lost it when his dragging cable broke.

The navy took over last week and discovered an object 12-feet high about the same height of the aircraft. Divers were unable to locate the object but are expected to continue the search soon.

Authorities feared that depth charges dropped in the vicinity in attempts to bring anything to the surface might have shifted the plane into a deeper swift-flowing channel which would carry it—if it is there—southwestward and away from any chance of identification.

Early Election In Sask. Likely

YORKTON, Sask., Aug. 15.—(CP) The possibility of an early election in Saskatchewan was foreseen today following Premier Douglas' statement last night that the electors would be called to the polls "much sooner than the old line parties want."

The remark was made during a public debate which saw Mr. Douglas share the platform with Premier Tucker, Saskatchewan Liberal leader, and Rupert Ramsay, provincial Progressive Conservative head. The occasion was a community day celebration here, attended by more than 6,000 people.

Urge Thomas Reid For Cabinet Post

NEW WESTMINSTER, B.C., Aug. 15.—(CP)—Political and business men here were reported today to be urging the appointment of Thomas Reid, Liberal member of parliament for New Westminster, to the post of Minister of Fisheries. The federal cabinet vacancy was caused by the recent death of J. F. G. Bridges, the former fisheries minister.

Plan to Curtail Operations of Fleet

PEARL HARBOR, Aug. 15.—(AP)— Drastic curtailment of United States Pacific fleet operations within the next few months was announced on the eve of this V-Day anniversary by Admiral Louis E. Defneld, its commander-in-chief. Because of the expiration of 240,000 two-year enlistments, he told a press conference, personel will be below Geneva agreement basis.

Five Executed

PARIS, Aug. 15.—(BUP)—A French Army firing squad executed five Frenchmen today condemned by Gestapo agents Kleber Combies" and Ferdinand Jouaire died simultaneously on twin stakes. Thirty minutes later the firing squad killed Marcel Bousselaire, Rene Beller and Auguste Duquesnoy.

Cancel Debts

WASHINGTON, Aug. 15.—(AP) —The United States yesterday agreed to cancel about $1,000,000,000 in debts owed by the Italian government. The move was made, the state department said, to ease the "burdensome clauses" of the Italian peace treaty.

May Bring Reprimand

Ottawa Begins Probe USSR Attache Speech

By Chester Bloom
Edmonton Bulletin Ottawa Bureau

OTTAWA, Aug. 15. — It was learned from official sources Thursday that the Canadian department of external affairs is investigating the speech made July 27, last, in Winnipeg by I. O. Shcherbatiuk, an attache of the Soviet Russia legation here.

IF THE DEPARTMENT is satisfied that Shcherbatiuk was correctly quoted in saying Ukrainians in Canada who favored displaced persons in Europe are "liars and dishonest persons" the Russian attache will be called on the carpet and asked to explain.

The position of all state departments, foreign offices and external affairs department in such incidents is explained as follows:

If a foreign diplomat representative makes any kind of public statement or a speech in another country involving the following three points, he is guilty of abuse of diplomatic privilege:

(1) Lacking in ordinary good sense affecting foreign relations;

(2) Interefering in the domestic affairs of the country to which he has been sent;

(3) Tending to arouse or incite political controversy.

IT WOULD APPEAR from this position as explained in official circles here that Mr. I. O. Sheherbatiuk, if correctly quoted in the "Ukrainian Word" paper published in Winnipeg, is guilty on all three counts.

With respect to a recent attack on Premier Thaldaris of Greece issued in a "Newsletter" from the Yugoslav legation, it is explained that where a foreing diplomatic representative of one nation in Canada attack a politician of another foreing country, it is up to the person attacked or his representatives to lay a complaint with the external affairs department. On such complaint, an investigation will be made to ascertain the facts.

IT IS RECALLED that in the incident where a Yugoslav representative in Montreal was quoted as having made an attack on the Pope, the man was called to book. He denied having made the statement attributed to him. Nevertheless, in a short time he was recalled by his government though it was stated not on the grounds of the alleged attack on the Pope.

Inquiry at the Soviet Embassy yesterday concerning Mr. Sherbatiuk's speech brought no results. It was stated that the Soviet charge d'affaires, Mikhail C. Dagtar, was still out of the city and no one else was qualified to state the Embassy's attitude on the critical statement concerning Canadian Ukrainian sympathizers or displaced persons made by Mr. Sherbatiuk.

A SEARCH of the external affairs records of embassies in Ottawa revealed that I. O. Sherbatiuk is listed with the external affairs merely as an "employe" at the Soviet Embassy. As such, he would have no diplomatic standing, the Edmonton Bulletin was informed.

IN CONVERSATION over the telephone and at the Embassy with attaches and other employes, however, they seemed to think that Mr. Sheherbatiuk was a somewhat important person. He is a Ukrainian who, it was stated at the Embassy, is unable to speak English, and has been with the Embassy about a year.

This practice of having important under-cover workers at foreign legations designated as mere "employes" without diplomatic standing is beginning to be a considerable headache for the external affairs department. Such fellows can be called on to let out a blast of unpleasant publicity and keep complaints made, they cannot be reprimanded as diplomats abusing diplomatic privilege. They merely disappear and hop up at another post in some other country.

Plan Tri-Service Defence College

OTTAWA, Aug. 15.—(CP)—A tri-service defence college, comparable on a smaller scale to Britain's Imperial Defence College and the United States war college, will be opened at Kingston, Ont., next January, Defence Minister Claxton announced yesterday at a press conference.

Mr. Claxton also announced that Royal Military College at Kingston will re-open this fall and operate on a basis very much similar to that of pre-war years.

The defence college will be located at Fort Frontenac, one of Kingston's historic military landmarks and forms permanent station of the Royal Canadian Horse Artillery, where it will share accommodation with the existing Canadian Army staff college, which will move out of RMC.

Royal Roads College in British Columbia will provide for navy and air force men courses similar to those provided for army candidates at RMC.

Vancouver Butter Takes Price Jump

VANCOUVER, Aug. 15.—(CP)— Wholesale price of butter leaped two cents a pound yesterday, possibly forecasting "90 cent butter" on retailers' shelves within a few days. Spokesman said that while eastern buyers are fighting for Alberta butter at "any price", the B.C. retail market will probably remain around the 56-59-cent-a-pound range.

NEW YORK, Aug. 15. —(AP)— The subway car doors closed and the train started out of the station yesterday before Frank Wortenberg remembered he had left a briefcase containing $11,800 on a seat. The money has not turned up yet despite a promised reward of $3,000.

Butter Production In Alberta Drops

Production of ice cream in Alberta is up 52.8 per cent, while creamery butter production has declined 3.9 per cent compared with the figures released a year ago, the July report of the dairy branch department of agriculture indicated Thursday. Cheese production has dropped 3.9 per cent.

Stocks of creamery butter in Edmonton are 47.7 per cent above last year with 2,404,000 pounds compared with 1,628,000 a difference of 776,000 pounds. Calgary's stocks are up 52.8 per cent.

Firemen Rescue Calgary Couple

CALGARY, Aug. 15.— (CP) — Slipping from a weir into the swift-moving water of the Bow River while fishing yesterday Mr. and Mrs. James Beckerjack were rescued a short time later by city firemen using a rescue boat. The couple were swept 50 feet down stream before they regained their footing on a gravel bar in water up to their waists and managed to stand there until rescued. Firemen said they were "about done in" when pulled to safety.

German Immigrants Make Dental Tools

MORRISBURG, Ont., Aug. 15.— (CP)—The first three of a group of skilled Germans to be admitted to Canada have arrived here where they will help establish a new industry in the Dominion, manufacture of dental surgical instruments. The arrival of the specialists at this town of 1,800 persons, 45 miles south of Ottawa, was unmarked by incidents.

Clip this RECIPE... for appetizing Natural BRAN DATE GEMS

Easy to Make
QUAKER BRAN DATE GEMS
3 tbsps. butter
½ cup milk
¾ cup water
1 egg
½ tsp. salt
½ cup brown sugar
1 cup Quaker Flour
1 cup Quaker Natural Bran
4 tsps. baking powder
1 cup dates (stoned and chopped)
Makes 1 dozen medium-sized Gems
Cream butter and sugar, add well-beaten egg, milk and water. Add Bran. Sift in flour, salt, baking powder. Mix well. Stir in dates and pour in greased pans. Bake in moderate oven about 30 minutes (375°F.)
Here's the Natural BRAN you need
Read why QUAKER Natural BRAN is best for BAKING..
QUAKER Natural BRAN
Only Natural Bran can give the true Bran Flavor to muffins, cookies, scones or bread. Quaker Natural Bran is prepared especially for your baking needs. It mixes better... rises lighter... gives your bran recipes fuller, richer flavor. Quaker is so easy to work with, too, and so inexpensive. You save money and get better results.
The Quaker Oats Company of Canada Limited

HAVE FUN WITH YOUR DOG!
Put Him on GAINES
Nourish Every Inch of Him
• Dog-owners enjoy their dogs more and more after they start feeding GAINES. For GAINES contains every type of nourishment dogs are known to need — kennel-tested and biologically proved to be nutritionally complete. Easy to feed — just mix with water (soup, milk or gravy). Feeding directions on every package. For variety, GAINES CRUNCHON, which is GAINES Meal compressed into crunchy pellets, fed direct from the package.
EARS Alert
EYES Keen
TEETH Strong
COAT Glossy
BONES Solid
MUSCLES Powerful
STEP Springy

Wherever dog foods are sold 2-lb., 5-lb. and 25-lb. bags
All this Nourishment in Every Pound of GAINES!
• As much body and strength-building proteins as in 1½ lbs. lean beef
• As much energy-making carbohydrates as in 1½ qts cooked oatmeal
• For sleek appearance and glossy coat — the fat that would be provided by 1 oz. butter
• For strong bones and teeth—the minerals that would be provided by 1¾ lbs. cheese
• For redblooded vitality — as much iron as in ¾ lb. beef liver
ALL THE VITAMINS and MINERALS dogs are known to need . . . in more than required quantities
GAINES
Complete Meal for All Breeds
A Product of General Foods

Look!

"Kel is a Truly GREAT Apple Juice,"
SAYS A SATISFIED USER
"More at last is an apple juice that tastes like apples. I liked it from the first sip. Kel Apple Juice is an achievement of which we can be proud . . . another product building Western Canada's industries."
(Name on Request)
Imagine winning a beautiful chest of International Sterling Silver, a Wardrobe, a Bicycle or $50 Cash. It's Easy! Just complete the sentence: "I like Kel Apple Juice because ____ and send in a label from Kel with your entry. You can send as many entries as you like.
ADDRESS Entries To
601 Dominion Bldg., Vancouver, B.C.
CONTEST RULES
1 Contest is open to all residents of Canada, excepting employees and families of Kel Apple Juice Company and its Advertising Agency.
2 All members of a family may compete
3 Entries must be accompanied by a Kel Apple Juice Label or reasonable facsimile.
4 Dealer's name must be given.
5 Contest closes September 15th.
6 Winner's names will be announced in this newspaper
KEL KEL Crushed APPLE JUICE
CHILL · SHAKE · SERVE
KEL CONTEST OFFERS!
Grand Prizes for All The Family
WIN A $150.00
CHEST OF STERLING SILVER — SERVICE FOR 6 — IN "ENCHANTRESS" OR "PRELUDE" PATTERNS
2nd Prize—Wardrobe, $100.00
4th Prize—$50.00 Cash
3rd Prize—Bicycle (Boy's or Girl's)
5th Prize—Wagon (Boy's, or Girl's Doll Carriage
You'll like KEL! It's the pure, natural juice of the whole apple crushed at the peak of perfection! First quality apples, the cream of the crop from sunny Okanagan's Orchards go into KEL Apple Juice. Cloudy, thick, it's a healthy, pure fruit drink, with full-bodied flavor. SHAKE WELL AND POUR.

But Nine Loser Errors Help

Cubs Outhit Eskimos To Register 8-3 Win

Cubs forced Eskimos to use two pitchers while punching out an 8-3 victory at Renfrew Park, but only three of their runs were earned, the nine errors committed by the opposition being of considerable assistance.

In order to make the playoffs, the Cubs would have to climb over Purity 99, which club now holds slightly more than a three-game lead according to official standing figures issued yesterday by Henry J. Roche, president of the Big Four Baseball League.

CUBS GO TO Calgary today for a series with Purity, while the Buffaloes will be playing Eskimos tonight, the floodlights to be used for the first time at Renfrew Park.

Buffs and Esks meet again Saturday and on Sunday afternoon. According to the league schedule the August 17 (Sunday) games would be the final fixtures prior to playoffs.

ED (LEFTY) BELTER started off for Eskimos last night and the Cubs jumped him for three hits, which along with three hobbles were good for a trio of runs.

Tony Chulla opened with a single and after Lippincott and Dawson both went out, Cliff Johnston slapped another into left field. The ball went through Brockie and Chulla raced home.

DeMarco got a life on Garrett's error and Al Superstein poked out a long single into right-centre, two more tallies going into the records.

CHULLA HIT again in the second, but was forced at second by Lippincott. The Cub catcher then stole second and went to third on Dawson's single. Lippincott scored on a double steal with Dawson.

Hits by Johnson, DeMarco and Martin, a sacrifice and three more errors gave Cubs three runs in the fourth. In the sixth, Dawson hit safely, stole second and scored on Johnston's single.

STAN CURRY, starting pitcher for Cubs didn't have very smooth going either. He walked Stevenson to start the Eskimo half of the first inning and after getting Brockie, Price and Seaman both hit. Stevenson scored on Seaman's single and Price on McGill's fielder's choice out.

After passing Garrett in the fourth, Milton Trann took over the Cub pitching burden and held the Eskimos in check, Price's hit sent Garrett home, but the run was charged to Curry, who had put the Eskimos third sacker on.

Belter pitched only the first two innings, injuring a finger while batting in the bottom half of the second. Forest Hunter went the balance of the route, six of the Cub runs being scored off him. The loss was charged to Belter and Curry received credit for the win.

Box Score

CUBS —

	AB	R	H	PO	A	E
Chulla, 2b	4	2	2	2	2	0
Lippincott, c	0	0	0	4	0	0
Harney, c	0	0	0	0	0	0
Dawson, lf	4	1	1	2	0	0
Johnston, rf	4	2	3	3	0	0
DeMarco, ss	4	0	1	2	3	1
Superstein, cf	4	0	2	1	0	0
Martin, 3b	3	0	0	1	2	1
Clovechok, 1b	4	0	0	10	1	0
Curry, p	2	0	0	0	0	0
Trann, p	2	0	0	0	3	0
Totals	29	3	5	24	11	2

ESKIMOS —

	AB	R	H	PO	A	E
Stevenson, c	4	1	1	4	0	1
Brockie, rf	4	0	0	1	0	0
Price, 2b	4	1	1	2	4	0
Seaman, rf	3	0	1	1	0	0
McGill, 1b	3	0	0	11	1	0
Gonzales, ss	3	0	0	1	2	3
Stewart, cf	3	0	1	1	0	1
Garrett, 3b	3	0	0	1	4	2
Belter, p	1	0	0	0	1	0
N. Davis, p	1	0	0	0	0	0
Hunter, p	0	0	0	0	0	0
Totals	29	3	5	24	14	9

x—Batted for Belter in 2nd.

Score by innings:

Cubs	310	301	00—	8	11	1
Eskimos	200	100	00—	3	5	9

Summary:

Earned runs—Cubs 3, Eskimos 2; runs batted in—Superstein, Seaman, Brockie, Johnston 2, DeMarco, Martin, Price; stolen bases—Lippincott 2, Dawson 2, Superstein; sacrifice hits—Lippincott, Demarco; struck out—by Hunter 3, Lippincott 2, Clovechok, by Curry 1 (Davis), by Trann 2 (Gonzales 2); 1 runs, 3 hits off Belter in 2 innings; 3 runs, 2 hits off Curry in 2 1/3 innings; 4 runs, 3 hits off Hunter in 6 innings; 0 runs, 3 hits off Trann in 2 innings; winning pitcher—Curry; losing pitcher—Belter; balk — Trann; left on bases—Cubs 11, Eskimos 12; time—2:00; umpires — F. Lupul, J. Dusey.

Ladies' Tourney To Start Monday

Led by defending champion Mrs. George Manning, 36 golfers will parade to the first tee at the Highlands club Monday morning for the qualifying round of the Edmonton ladies championship.

THE TOURNAMENT is expected to be a wide open affair with such stalwarts vieing for honors as Mrs. T. Vickers, the Fowler sisters, Lorraine and Alice, Mrs. J. E. Robinson and others who could upset the applecart.

The opening threesome in the medal test will tee off at 10 a.m. and, the others will follow at three minute intervals. Post entries will be accepted.

Following is the draw:

10.00 Mrs. G. Manning, Mrs. T. Vickers, Miss L. Fowler.

10.03 Mrs. J. Watson, Mrs. A. Barton, Miss A. Fowler.

10.06 Mrs. M. McIvor, Mrs. H. V. Allan, Mrs. J. E. Robinson.

10.15 Mrs. J. Matthews, Mrs. H. L. Jordan, Mrs. A. Halliday.

10.18 Mrs. J. Staples, Mrs. H. McPherson, Mrs. Ross.

10.21 Miss E. Goettsch, Mrs. J. Lindsay, Mrs. J. D. Paterson.

10.24 Mrs. G. Thomson, Mrs. H. G. Macdonald, Mrs. Ferguson.

10.27 Mrs. A. Gray, Mrs. G. Lush, Miss M. Moore.

10.40 Mrs. C. Roll, Mrs. J. Fullerton, Mrs. W. Harrington.

1045 Mrs. R. Reid, Mrs. S. Hastie, Mrs. G. Henry.

10.50 Mrs. A. T. Williamson, Mrs. J. J. Bridewell, Mrs. B. Cordiby.

10.55 Mrs. D. Haxby, Mrs. L. Devlin.

11.00 Mrs. G. Haining, Miss E. Hannah.

Argument Causes Airmen to Lose

Westmount was awarded a victory over RCAF last night when Umpire Stan Burke banished Tommy Thomson from the game and the airmen were unable to continue with only eight men in their Commercial League intermediate baseball game.

The Airmen were leading 4-3 at the start of the sixth when an argument concerning the Westmount pitcher's technique brought about the banishment of Thomson.

The result made little difference in the standing, however, for the Airmen have already won the league title. Playoffs are expected to start shortly.

Purity 99 Club Again Triumphs Over Buffaloes

CALGARY, Aug. 15. — (CP)—Calgary's Purity 99 practically clinched a place in the Big Four Baseball League playoffs, but made the leading position of Buffaloes somewhat precarious when they walloped their fifty rivals 6-3 at Buffalo Stadium Thursday night in a postponed game that rated as one of the peppiest of recent weeks.

Purity won behind the four-hit pitching of Joe Kanik and the big bat of Tony Maze who accounted for three runs with a pair of homers as he connected safely three times in four trips to the plate. Kanik fanned eight batters with Bradley of Buffs striking out five while being touched for 10 hits.

Buffs ..... 000 300 000—3 4 2
Purity ..... 200 130 00x—6 10 2

Bradley and Petrunia; Kanik and Stewart.

Glenora Climbs In Tennis Loop

Garneau is still perched atop the Inter-Club Tennis League standings, but Glenora provided the week's surprise by leaping from the cellar to fourth position.

GLENORA chalked up five wins against Rossdale, while the Garneau experts handed Scona the same type of treatment. Civil Service and Park played only four matches, with the Civil club gaining the edge in three.

Following are the results:

GLENORA-ROSSDALE

M.S. — E. Riding def. C. Wigeland 6-1, 6-3.
Jr. M.S. — P. Timmerman def. H. Arneson, 6-0, 6-0.
Jr. L.S. — L. O'Connor def. B. Prentiss 6-3, 6-2.
Mixed D. — Yeomans & Wright def. J. Tremblay, L. Clarke 6-3, 6-2.
M.D. — O. Gray, B. Sinclair def. A. Smee, H. Chinnolo, 3-6, 6-3, 6-3.
Jr. L.S. — E. Pepin def. N. Johnston, 6-1, 6-1.

Glenora defaulted the Ladies' doubles.

GARNEAU-SCONA

M.S. — R. Grieson def. M. Mather 6-1, 6-4.
L.S. — S. Tosack def. S. Lewis 6-3, 6-2.
Jr. L.S. — E. Linke def. L. Shepherd, 6-2, 6-2.
Mixed D. — L. Tweed, L. McManus def. W. Blair, W. McDonald, 6-4, 3-6, 6-4.
L.D. — P. Malloy, I. McManus def. P. Walters, K. Gibson 6-2, 6-1.
Jr. M.S. — B. Cusack def. P. Henning 5-6, 6-2, 6-4.
Jr. L.S. — J. Weekes, G. Goodwin def. S. Haynes, J. McIlveen, 6-3, 6-4.
CIVIL SERVICE-PARK

M.S. —S. Harris def. J. O'Brien 6-2, 6-4.
L.S. — L. McKay def. A. Rousseau 6-1, 6-1.
M.D. — K. Taylor, E. Trott def. J. Ross, J. Barrington 6-4, 6-4.
Jr. M.S. — R. Faulkner def. Flynn 1-6, 6-3, 6-4.

LEAGUE STANDING

Club	W	L	Pct.
Garneau	25	9	.735
Glenora	21	12	.636
Scona	17	17	.500
Civil Service	16	18	.471
Park	12	18	.400
Westwood	11	22	.333
Rossdale	13	21	.382

Scotty Munro Will Coach Native Sons

LETHBRIDGE, Aug. 15. (CP)—Scotty Munro of Moose Jaw has been appointed coach of Lethbridge Native Sons, 1947 junior champions of Alberta and British Columbia, it was announced Thursday. He succeeds Odie Lowe, who has retired from hockey because of business reasons.

Sparks South Side Pennant Drive

—Photo by Blanc

From Lougheed, 150 miles south east of Edmonton, came Bob Coughlin, above, to fire the South Side junior baseball nine to the heights. Since donning the backstop regalia on June 29 for the Scona crew Coughlin has become the outstanding catcher in the junior circuit. Besides possessing a powerful throwing arm and powdering the ample at a .340 clip, the 190 pound lineman has done much to steady Wally Aldridge's youthful pitching staff.

Starts Week of August 25

Plan Tennis Tourney For Younger Players

A tournament to be held during the week of August 25 offers an excellent opportunity for young tennis players in this city. It is being sponsored by the City Tennis Association in conjunction with the Recreation Commission.

At the same time a junior tournament will be staged, the age limit being 19 as at Sept. 30, 1947. Play in this will be confined to afternoons and evenings.

THE AGES for the boys' and girls' competitions, which will be under the joint sponsorship, will be 15 as at Jan. 1 in the case of boys and 16 at at the same date, for girls.

Entries close next Wednesday at 7 p.m. and they may be handed either to club tournament committee members, or to any playgrounds supervisor in the city. Entries also may be addressed to Stuart Harris, president of the City Association, 219 Empire Block.

BALLS WILL BE supplied free and entry forms may be obtained from any tennis club, or playground supervisors.

A cordial invitation is issued to all players in the city, whether they belong to any organized club or not.

Race Results

AT EDMONTON

Thursday's race results:

FIRST RACE. Purse $500. Maidens. Three year olds and up. About six and one-half furlongs:

Doodle Dandy (Godley) 3.75 2.65 2.25
Quotidale (Roy) 2.25 2.15
Yorlik (Sivewright) 2.40
Time 1:23 4-5. Also ran: Fran's Gal, Lethbridge, Dutch Beauty, Fanny D., Sis-Avant.

SECOND RACE. Purse $500. Claiming. Three year olds and up. About five furlongs:

Memphis Lad (O'Hall'n) 3.80 2.40 2.30
Surprise Camp (R. Johnson) 2.90 2.35
Iris Loan (Bird) 9.65
Time 1:04 4-5. Also ran: Miss Sadie, Pitable or Nothing, Alice Aurelius, Uberthorpe, Easter Dream.

DAILY DOUBLE—$12.10.

THIRD RACE. Purse $600. Claiming. Three year olds and up. About five furlongs:

Miss Merit (Godley) 2.35 2.05 2.40
Hi Onslaught (E. Johnson) .. 2.80 2.35
Sagelius (Sivewright) 2.25
Time 1:03 4-5. Also ran: Victor Stream, Beverley Lady, Wise Brook, Coral Rose.

FOURTH RACE. Purse $600. Claiming. Four year olds and up, foaled in Canada. One mile and one-sixteenth:

Belle Park (Roy) 4.85 2.65 2.30
Ken Gerard (Sivewright) 2.25 2.15
Valedan Craig (Bird) 2.75
Time 1:50 2-5. Also ran: Bob Armour, Bird on Wing, Gatwick II, Buddy Boy.

FIFTH RACE. Purse $500. Handicap for three year olds foaled in Canada. About seven furlongs:

Knight Pilot (S'wright) 7.90 4.00 2.70
Hi Cougar (E. Johnson) 2.60
Jandam (Roy) 3.50
Time 1:30 4-5. Also ran: Blue Stream, Wiskbane, Untiwarted, Stop Press, Maureen K.

SIXTH RACE. Purse $600. Claiming. Four year olds and up. One mile and one-sixteenth:

South'n Pal (O'Hall'n) 8.20 3.60 3.10
Warrie (Godley) 2.75 2.65
Sweet Wind (Potts) 4.80
Ti 's 1:54 4-5. Also ran: Shasta Sam, Dandele, Chickodee.

SEVENTH RACE. Purse $700. Allowances. Three year olds and up. About six and one-half furlongs:

Star Deal'r (E. John'n) 2.75 2.30 2.20
Vegas Terry (Roy) 2.40 2.35
Feckless (O'Halloran) 3.80
Time 1:20 3-5. Also ran: Tigeral, Friday Idea Joe, Plucky Ray.

QUINELLA—$5.50

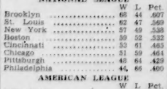

BIG FOUR INTER-CITY

	W	L	Pct.
Buffaloes	26	29	.554
Eskimos	25	26	.541
Purity	21	34	.477
Cubs	20	35	.426

CITY JUNIOR

	W	L	Pct.
Maple Leafs	15	8	.652
South Side	14	8	.636
CNR	11	11	.500
Canadians	11	13	.458
RAC	6	17	.261

NATIONAL LEAGUE

	W	L	Pct.
Brooklyn	65	44	.607
St. Louis	62	47	.569
New York	57	49	.538
Boston	59	52	.532
Cincinnati	52	61	.483
Chicago	51	59	.464
Pittsburgh	46	61	.429
Philadelphia	45	66	.409

AMERICAN LEAGUE

	W	L	Pct.
New York	72	36	.625
Boston	60	46	.571
Detroit	57	50	.533
Philadelphia	56	54	.509
Cleveland	51	53	.490
Chicago	51	60	.459
Washington	46	58	.442
St. Louis	40	71	.360

INTERNATIONAL LEAGUE

	W	L	Pct.
Montreal	74	47	.612
Jersey City	74	51	.592
Newark	67	55	.549
Buffalo	62	59	.512
Syracuse	61	60	.504
Rochester	54	70	.435
Baltimore	53	70	.431
Toronto	54	74	.422

Martell Bears Down When Pressure On

Closes Strongly To Reach Semis In Golf Classic

BOISCHATEL, Que., Aug. 15. — (CP) — The Canadian amateur golf championship moved through two torrid rounds yesterday under a broiling sun, and the quartet left for today's semi-final presented a varied assortment.

Only two of the four left in the tournament have ever reached the semi-final round before. They are big Henry Martell, the Edmonton cop who came east to defend his title, and Bill Ezinicki, Toronto Maple Leaf hockey player who reached the semi-final in Edmonton last year.

FRANK STRANAHAN, of Toledo, O., making his first appearance in the Canadian amateur, still remained the big threat to carry the title across the border for the first time since 1938.

But there was no assurance that the final on Sunday would be a Canadian - American affair. Stranahan first has to overcome Guy Rolland, Montreal golfer who turned back two good Canadian golfers in yesterday's two 18-hole rounds.

This is the first time Rolland has advanced into the semi-final in years of tournament play, and over the 36-hole semi-final route he may be just the one to upset the American Walker Cup golfer.

Martell played good and bad golf. In the morning round he was carried an extra hole by Rod Phelan, Toronto Rosedale Club champion and low handicap man, and in the afternoon he came through with a 3 and 2 win over Jack Nash of the London, Ont., Hunt Club, a stranger to the Canadian amateur tournament.

Martell was twice in the woods at the fifth hole in the morning round, first to the left of the fairway and then to the right, the second time he called off the search and conceded the hole to Phelan. They finished the 18th all square.

At the extra hole Phelan's approach shot struck the top of a bunker and bounded down a sharp incline. That cost him the match because Martell's iron shot, after a down - the - middle drive, was only five feet from the pin and by the time Phelan got out of his difficulties he conceded a birdie.

MARTELL'S drives and seconds were good through most of the morning round, but he played them perfectly at the extra hole. In the afternoon against Nash, Martell did better, especially on the last nine and finished with a five iron victory over the Ontario champion, but his approximate medal score the first nine against Nash was a three-over 39.

Stranahan almost blew his morning match against Felix Torza of Hartford, Conn. Stranahan was one up through the 10th, but saw his advantage dwindle to one at the 15th when he was halved. In the afternoon round Stranahan was five up at the turn over Gil Walker of the London Hunt and held a 4 and 3 decision at the end.

GUY ROLLAND won 4 and 3 in his early round over Phil Farley of Toronto Scarboro, five times Ontario champion, putting on the pressure on the back nine where he took three holes in a row.

In the afternoon Rolland had another battle on his hands when he took on Allan Boes of Winnipeg. Boes, who has played excellent close-to-par golf all week, won his morning round one up against Hugh Morrison of Vancouver. Boes lost the 17th to Morrison when his tee shot went into the bushes, but he bounced back to halve the 18th.

In the next round Boes and Rolland were all square through the 10th, Rolland taking the 11th and losing the 12th. Rolland finally moved out in front at the 14th with a birdie four and they halved the remainder of the holes. Boes' 10-foot putt at the 18th in an attempt to square the match was just short of the cup.

Ezinicki had no easy time in reaching the semi-final round. Meeting Jack Darling, captain, the junior from Montreal Whitlock, Ezinicki was one up after the 15th. Darling squared the match at the 10th, but that was the last hole he could win. Ezinicki took the 11th, 15th and 16th to win 3 and 2.

In the next round Ezinicki met Joe Stoddard of Hamilton Glendale and "Wild Bill" Ezinicki held a two-up advantage after the first nine.

On the back nine Ezinicki went three up at the 14th, but Stoddard stuck doggedly to his work and finally squared the match on the 18th, aided by two birdies. Ezinicki then came on to take the 16th with a birdie three and the 17th with a par four.

Cards of quarter-finalists:

Par out	444 354 436—35	
Par in	354 344 445—37	72
Martell—		
Out	444 445 436—39	
In	354 353 3	
Nash—		
Out	454 364 545—40	
In	354 354 x	
x-Picked up, conceded hole.		
Stranahan—		
Out	444 354 424—34	
In	353 354	
Walker—		
Out	544 365 435—39	
In	353 344	
Boes—		
Out	344 455 435—38	
In	445 354 445—39	
Rolland—		
Out	444 355 455—38	
In	354 344 344	
Ezinicki—		
Out	444 364 434—35	
In	353 345 34	
Stoddard—		
Out	543 345 444—36	
In	444 344 45	

Czechs Gain Split In First Matches

MONTREAL, Aug. 15. (CP)—Australia and Czechoslovakia split the opening day singles Thursday in their Davis Cup inter-zone final, as the veteran Jack Bromwich of the Australian team banished a "first match" jinx, but it was the play of the Czech ace Jaroslav Drobny that captured the imagination of the spectators.

Bromwich, veteran of three previous first-game Davis Cup struggles, used his much wider experience to outmanage a disposing of Vladimir Cernik, 6-1, 6-1, 6-1. But Drobny evened matters for the Czechs in the battle to advance into the challenge round for the Davis Cup against the United States by taking the measure of Dinny Pails, 6-3, 6-4, 4-6, 6-4.

Yearling Sales Up

SARATOGA SPRINGS, N. Y. Aug. 15. (AP)—Continuing the upward trend that marked the opening night, the Saratoga yearling sales for the second straight night went above last year's average for the same night with 52 head bringing $246,000 at the sales paddock. The average for the 52 yearlings was $4,748.

20-Mile Dead Heat

MAPLE CREEK, Sask., Aug. 15. (CP)—Earl Whitney and his nephew, Cliff Whitney, finished in a dead heat yesterday to split first and second prize money in the second annual Maple Creek 20-mile horse race. They covered the gruelling grind in 55.2 minutes and only five of the 11 horses finished.

Four First Choices, Three Seconds Winners

Form Followers Enjoy Field Day As Favorites Get Down in Front

Form players had a field day at the Edmonton Exhibition track yesterday as four favorites and three second choice horses came galloping home in front.

It was a day of low prices, with even the special pools returning disappointing sums. The Daily Double, Doodle Dandy to Memphis Lad, was worth only $12.10, while the Quinella, won by favorites Star Dester and Vegas Terry, paid a paltry $5.50.

KNIGHT PILOT, established himself as a serious threat in Alberta Derby, which is scheduled for next Wednesday, when he romped home in the Jasper Park handicap, feature event of the day.

The black son of Pagan Knight, a former Alberta Derby winner, defeated a fine field of three-year-olds.

HE WAS FAR back in the early running, improved his position steadily after a quarter and came into contention with the leaders in the stretch. He engaged Hi Cougar in the dash to the wire and pulled ahead with plenty in reserve.

Hi Cougar started slowly, moved to the front after five furlongs, but couldn't match strides with the fast-coming winner when the "chips" were down.

Jandam was in a contending position all the way, but had little left through the stretch.

FOR THE FIFTH straight day the pari-mutuel turnover was above the corresponding day a year ago. The figures were $77,296, compared with $75,634.

Doodle Dandy stayed close to the leaders in the early running in the first, reached the pace-maker at the last turn, dropped back momentarily, and then came with a rush. Justifiable raced into a long lead, but tired. Yorlik ran evenly to finish above place.

The slow track suited Memphis Lad. He went to the front after five furlongs and responded to urging in the last 70 yards to take second.

Surprise Camp ran a stout race to hold the place money and Iris Loan ran forwardly, but was never a threat.

Miss Merit wore Hi Onslaught down in a hard stretch drive after getting away to a slow start in the third. Sagelius ran well, but could never reach the pace-makers.

BELLE PARK shook off a mild bid from Valedah Craig after six furlongs in the fourth and outlasted Stark Forrard in a stretch drive. Hark Forrard trailed the field after a half, but came like a bolt from the blue and almost nipped the winner at the wire. Valedah Craig worked her way up, but weakened in the final furlong.

Southern Pal took command at the start and outlasted Warrito in a hard drive in the stretch. Sweet Wind finished third and was never a threat.

Knight Pilot was saved for the run down the stretch in the fifth and had plenty in reserve after streaking past Hi Cougar.

THE LEADING handicap horses have been nominated for the Speed to Spare handicap, first major event of the present meeting, which is on tap for Saturday afternoon.

Jim Jackson's Rockwood Jean, Brockington and Elmbank are considered a serious threat, along with Leo's Lady, Sister's Best, and Hi-Yorlik. Others are Hire Fly, which finished second in 1946, Georgie O. Matsco and Nez Bear.

The classic is designed to commemorate Speed to Spare, well-known here, who broke his leg at the Edmonton track in 1945 and had to be destroyed.

A BEAUTIFUL blanket of cerise and white, donated by Walter Sprague, Edmonton horseman who owns Vegas Terry, will be presented to the winner after the race by Mrs. Sprague. The blanket is being made by Mrs. Earl Robertson.

Speed To Spare had an impressive record before coming to his tragic end here. He was a black gelding foaled in 1935 by Balko—The Spare, by John P. Grier.

He was bred by Alfred Gwynne Vanderbilt of Glyndon, Maryland, and won his first race at Saratoga in 1935. He made 181 starts, won 45 races, was second in 31 and third in 36, earning the staggering total of $84,997.

RACES Today

and Daily until August 23—5 p.m. Week Days, 2:30 p.m. Saturdays

EDMONTON EXHIBITION GROUNDS

Admission 75c, Includes Tax

A Modern Man WEARS Modern Clothes FROM MODERN TAILORS MEN'S SHOP 87 St. and Jasper

CLEARANCE SALE

50 ONLY Men's Sport Shirts 1.95

Reg. $2.95. Clearing at .....

Men! Here is your chance to buy a shirt that can be worn for business as well as sports wear.

- Good quality broadcloth
- Small or medium check patterns
- Colors, Grey, Blue-Grey or Tan
- Sizes 14 to 16½

Val Berg's Men's Wear

"The Little Store Around the Corner" on 103 St. just south of Jasper

QUALITY FIRST! Dittrich MEN'S SHOP "Smart Wear for Smart Men"

SPORTS BULLETIN

Win Northern Alberta Round 7-3

N.S. Legion Advances In Singer Cup Series

The North Side Legion advanced in provincial Legion playoff for the Singer Cup at Clarke Park the last night. They knocked off their Legion brothers from the South Side 4-2 to clinch the two-game northern series 7-3.

BILL THOMAS was the big gun of the Legion scoring attack last evening. He smacked a brace of goals through the upright, while Harry Skidmore and Pat James were responsible for the other Legion markers.

NORTH SIDE led 2-0 at half-time on hoots by James and Thomas. After the changeover South Side gained an even split on the scoring with the high-geared North Side eleven—each collecting a pair of goals.

TERRY FIFIELD, Tom Lewis, and Dave Leyshon of the RAF played for South Side in the fixture.

NORTH SIDE: Shore; J. Ross, McIntosh; MacLean, Smith, Anderson; James, G. Ross, Gillings, Murray, Skidmore.

SOUTH SIDE: Waugh; McGee, Smitten; Whitley, Mitchell, Fifield; A. Russell, Dempster, Leyshon, Mason, Lewis.

Pair of Goals

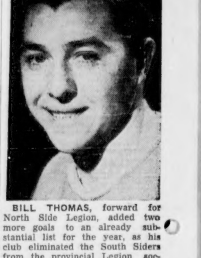

BILL THOMAS, forward for North Side Legion, added two more goals to an already substantial list for the year, as his club eliminated the South Siders from the provincial Legion soccer series Thursday night.

Lawn Bowling

The City Lawn Bowling Association's men's rink competition will be played Aug. 20 and 21 and, if necessary, the 23rd. Starting time is 7:30 p.m. The draw will be made Sunday and entries will not be made after 1 p.m. on that day.

A mixed tournamant will be held at Westlawn Bowling Club on Saturday afternoon, starting at 2 o'clock. It was being held in cooperation with Alberta Avenue Club. Visitors welcome.

SOLUNAR TABLES

According to the Solunar Tables calculated for this area, the best times for fishing for this week will be as follows:

.. (Use Mountain Standard Time)

A.M.	P.M.
FRIDAY	
Minor 4:45 Major 11:30	Minor Major 8:15 11:45
SATURDAY	
Minor Major 5:40 —	Minor Major 6:10 12:25
SUNDAY	
Minor Major 6:35 1:45	Minor Major 7:00 1:20

Major Solunar periods last 1½ to 2 hours, Black type. Minor periods.

Packers Whitewash Union Tractors

Canada Packers wrapped Union Tractors up neatly, with a 6-0 tag in an intermediate fastball tussle at West Kingsway last night.

Packers romped away with the fixture by counting twice in each of the third and sixth frames, and collecting singletons across in the first and fifth.

Joe Kowall smacked a circuit blow for the Packers in the third inning with one mate aboard.

Linescore:

Union Tractors ..	000 000 0—0	1	1
Canada Packers ..	102 012 x—6	7	1

Baron and Fiatt; Verreau, Manson (3), and Cooper.

KINSMEN CARNIVAL

ALL THIS WEEK 102 STREET

BAY PARKING LOT

HENRY SINGER LTD.

FINE MEN'S WEAR

THE TOWNE HALL SHOPS

10456 Jasper Ave. 10229 Jasper Ave.

Where the Smart Clothes come from Cal's MEN'S SHOP 10311 Jasper Ave

SATURDAY LAST DAY MID-SUMMER SALE

FINEST FISHING AND HANDMADE EQUIPMENT SPORTSWEAR FOR LADIES AND MEN

ALL 1/3 OFF

Tickets on Sale Here for BOBBY LOCKE'S personal appearance in Edmonton SEPTEMBER 19 and 21

It Pays to Buy Good Sports Equipment

SPORTS INN

THE LOG CABIN NORTH OF "THE BAY" 101st STREET

No Extra Cash for Feller and Pals

Chandler Rules Out Cuban Barnstorming

CINCINNATI, Aug. 15.—(AP)—In 92 words, Baseball Commissioner A. B. Chandler yesterday ended the plans of major leaguers to play in the Cuban winter league during the 30-day barnstorming period starting Oct. 8.

Addressed to "all major league clubs," a directive from Chandler said:

"Major league baseball players shall not play as members of the Cuban winter league teams during the 1947-48 season."

Thus ended plans of Bobby Feller, Cleveland's great pitcher; Mike Guerra, Philadelphia Athletics catcher, and other big leaguers to collect some extra money from Cuban League owners during the 30 days they are permitted to play with other than their own clubs.

Feller brought the matter to a head when he announced earlier this week that he would pitch five games for the Almendares club in the Cuban league between Oct. 2 and Nov. 8. Guerra was set to manage the club.

Not only did Chandler rule with regard to the Cuban League, but he said that major leaguers must obtain his permission to play outside the continental United States during the barnstorming period.

CAPITOL
Cleaners & Laundry
For All Your Cleaning and Laundry Needs
Carry and Save only—59c
Cleaning Suits, Dresses
Receiving Depots: 9080 Jasper Ave.; 9886 90 St.; 8726 109 St.; 11217 Jasper Ave.; 10017 100 Ave.; 10281 101 St.; 145 St. and Stony Plain Road; 8085 118 Ave. Ph. 24888.

Attention, Welders!
WE NOW DISTRIBUTE
'EUTECTIC' WELDING ALLOYS
Consult Our Salesman
MECHANICS SUPPLY CO.
EDMONTON

Paging Mr. Ducey!

BOSTON, Aug. 15. (AP)—The Braves who have extended themselves in incomparable fashion to please their customers, have come up with a "baseball dinner special" for night games.

For one price ($4.50) a fan can have a dinner at a leading hotel, ride to the ball park, see the game from a reserved seat and ride back to the hotel.

Football Import

CALGARY, Aug. 15. (CP)—Calgary Stampeder football stock soared Thursday when Darrell Wardlen, solidly built, 190-pound halfback from the University of Montana arrived in the city to start workouts in the backfield of this city's Western Conference entry.

Believe It or Not! by RIPLEY

Pittsburgh Clips Redbirds 5-3

Brooks Buttress Lead By Edging Boston 1-0

NEW YORK, Aug. 15.—(AP)—The Brooklyn Dodgers lengthened their National League lead over the runner-up St. Louis Cardinals to 4½ games yesterday as Vic Lombardi blanked the Boston Braves 1-0 and the Pirates checked the Cards 5-3 at Pittsburgh.

Lombardi and Warren Spahn were locked in a scoreless duel until the eighth when the Braves broke the ice on a double by Bill Salkeld, a sacrifice and another double by Tommy Holmes.

The victory Brooks collected gets four singles off Lombardi, while the Dodgers answered six hits off Spahn.

Former Dodger Pete Reiser, who has been traded twice since he left Brooklyn, drove in two of the three runs in the final on Ralph Kiner's 28th homer with two aboard but Jackie Robinson's single with the bases loaded in the sixth provided the winning runs.

MURRY DICKSON, starting and losing pitcher, drove in two of the Red Birds' runs while Terry Moore accounted for the other with his fourth homer.

The third place New York Giants dropped eight games off the pace and remained a half game in front of Boston by losing a six decision to the Phils. Dutch Leonard, Dave Ferriss and Ken Heintzelman shared the spoils of the seventh inning.

In the American League the pace-setting New York Yankees moved 13½ games ahead of the idle Boston Red Sox by defeating the Philadelphia Athletics 5-0.

Allie Reynolds, although relieved in the ninth by Frank Shea, gained credit for his 14th win. He fired Antonelli Lanzia hurles to reach that figure.

ROOKIE Al Cook and veteran George Meyanin drove in three runs apiece while Phil Rizzuto contributed three hits and scored four runs to pave the Yankees attack against Phil Marchildon and Bob Savage.

Cleveland Indians and the St. Louis Browns with four hits in the opening game of the series, the Tribe's Frank Gill drove in three runs and Dave Mallatzke and Bob Swift contributed three hits and scored four runs to pave the Yankees attack against Phil Marchildon and Bob Savage.

Cleveland Indians and the St. Louis Browns with four hits in the opening game of the series, the Tribe's Frank Gill drove in three runs and Dave Mallatzke and Bob Swift contributed three hits and scored four runs to pave the Yankees attack against Phil Marchildon and Bob Savage.

National League

American League

International League

American Association

Western International

Pacific Coast League

Big Six

STRAND
Today and Saturday
ALAN LADD
VERONICA LAKE
WILLIAM BENDIX
IN
THE BLUE DAHLIA
ADDED
ALLAN LANE
IN
"THE TRAIL OF KIT CARSON"

GENE TIERNEY
REX HARRISON
GEORGE SANDERS
The Ghost and Mrs. Muir
EXTRA
Cartoon in Color
"BEANSTALK JACK"
LATEST WORLD NEWS
AIR CONDITIONED
CAPITOL
PHONE 24546
MONDAY — Disney Feature Cartoon "SONG of the SOUTH"

EMPRESS
STARTS TODAY
2 EXCITING FEATURES
See! Sit! Sit!
CARNIVAL IN COSTA RICA
TECHNICOLOR!
DICK HAYMES
VERA-ELLEN
CESAR ROMERO
CELESTE HOLM
SET TO MUSIC TO EXCITE, DELIGHT AND IGNITE YOU!
ALSO NEWS
• 2ND FEATURE •
SHADOWED
TAUT, EXCITING MELODRAMA!

MORE SHAVES!
• Get extra good-looking, comfortable shaves with MINORA BLADES
Canada's favourite in quality and low price.
4 for 10¢ —12 for 25¢
ECONOMY PACK 12 BLADES 25¢

Toronto Ulster Plays Montreal

TORONTO, Aug. 14— (CP)—Heading towards the Dominion soccer championship at Vancouver, Toronto Ulster United and Montreal Carsteel Saturday night here open a best-of-three game series.

In the west, the winners of a Winnipeg-Fort William series are scheduled to play Edmonton Aug. 21-23 and the winner of that series will meet the Toronto-Montreal victor. The ultimate winner will meet Vancouver in the Dominion final.

Pruden Stymies Scona Hitting

S. Side Falls Apart Before CNR Onslaught

A rampaging CNR crew from the Calder freight sheds crumpled South Side like a wet sock at Clarke Stadium last night to shove the Maple Leafs back into first place in the junior circuit. By the time the slaughter was over CNR had crushed Wally Aldridge's Scona nine 10-4, and ousted them from the league lead.

The CNR triumph whittled South Side's chances of clinching the flag. South Side concludes their two-game series with the freight men tonight, and wind up the schedule against the current pace-setters, the Maple Leafs, on Sunday. To nab the bunting they must stow away both fixtures.

BUT BACK to last night. CNR boys won strictly on their merits. They played heads up ball over the distance and made full use of every miscue South Side committed.

And there was a hatful of South Side errors—13 on the final tabulation.

After scoring once in the first inning CNR roared forward with the winning runs in the second canto. They failed to get a base-knock in this rally, but as things turned out, they didn't need to. A total of six bungles in a porous Scona infield told the story.

FROM THEN to the last out in the ninth it was just a matter of "Prince" Hal Pruden on the CNR slab throttling the big guns in the South Side hitting array. He was plenty effective too, what with scattering six hits and whiffing five . . . and always staying ahead of the batsmen.

South Side managed to get men on base in every frame except the first and eighth, but only in the third were they able to score. Wesis' single to centre sending in McIlowell from second base. CNR was too tight in the clutches, never once throwing the agate away.

For their part Lou Hiatt's nine added a pair of counters in each of the third and fourth stanzas, and tallied once in the ninth. Big Bob Johns and Denny Mahanas tapped out two hits each to spark the runaway freight as it swept across the stadium.

BILL KASTING began the hurling chores for the South Side but he started that long hike to the showers before the third inning had run out. Hal Fiona came in on the relief mission. He was tagged for four hits and five runs while fanning six.

South Side still have time to win first place—a spot they've been gunning for since mid-June. But time is rapidly running out and they'll have to do better tonight and Sunday than they did last night.

PRINCESS
TONIGHT AND SAT.
"SCARLET STREET"
With EDWARD G. ROBINSON
JOAN BENNETT — DAN DURYEA
SPECIAL SATURDAY MATINEE
Continuous Show from 3 p.m.
"THE KILLERS"
With BURT LANCASTER

TONIGHT AND SAT.
The GARNEAU Theatre
MICKEY ROONEY
"LOVE LAUGHS AT ANDY HARDY"
PLUS — RED HOT RANGERS • NEWS
• NEIGHBOR PESTS • LOOKING AT LONDON

VARSCONA
Mat. Sat. 2 p.m.
TOMORROW
ENDS TONIT
Deanna Durbin "Can't Help Singing"
Robt. Donat "Vacation From Marriage"
In Color: MARIA MONTEZ - TURHAN BEY in "SUDAN"
IN TECHNICOLOR: "WILDFIRE"

ROXY
Mat. Sat. 1.30 p.m.
TOMORROW
ENDS TONIT
Rita Hayworth in "Gilda"
"The Dark Horse"
GARY COOPER - INGRID BERGMAN "SARATOGA TRUNK"
IN COLOR: BUGS BUNNY CARTOON

AVENUE
Mat. Sat. 11:30 a.m.
TOMORROW
ENDS TONIGHT
Clark Gable in "Adventure"
"Come By Night"
In Color: DEANNA DURBIN in "CAN'T HELP SINGING"
"TARZAN AND THE AMAZONS"

DREAMLAND
1-3 p.m., 25c Tax Inc.
TODAY and SATURDAY
CHAS. BOYER — LAUREN BACALL
"Confidential Agent"
added: "LONE STAR MOONLIGHT"

Gem Theatre
TODAY — SAT — MON.
Charles Starrett as the DURANGO KID in
"DESERT HORSEMAN"
Also KEN CURTIS, FRANK SULLEY in
"OUT OF THE DEPTHS"
And Coloured "Tooth" Cartoon

Texaco Fire Chief, the gasoline with superior fire-power. Texaco Motor Oil—Insulated against heat—against cold. Look for the Texaco Sign—Red Star, Green "T".

Election Rumors Flying in Sask.

REGINA, Aug. 13.—(CP)— Premier Douglas of Saskatchewan said yesterday his statement that the next provincial election will be held "much sooner than the old line parties want means" just what it says and nothing more.

The statement—made Wednesday night at Yorkton when the premier debated with Walter Tucker, provincial Liberal leader and member of parliament for Humboldt and Russell Ramsay, Saskatchewan Progressive Conservative—started election rumors flying again in political circles.

The CCF government's term of office runs until June 1948 although by tradition the election will be held nine months.

"We are willing to fight an election any time as the voters realize that we have added taxes, gone into debt or ruined the credit of this province," Mr. Douglas said at Yorkton. "Mr. Tucker can have an election any time he wants to fight one on these issues and I will be much sooner than they want."

Canada Keeping Mining Engineers

TORONTO, Aug. 13. — (CP) — Canada is holding within the country of national importance.

The Canadian Mining Metallurgy Association says that of its graduates in 1947 were one hundred and twenty. "For one professional school in Canada are attracted enough to have sent a drain of national talent to the United States," the Mining Association president commented.

The free hospital was the Source, fifteen cur. in 1900.

ITCH CHECKED in a jiffy or Money Back

To quick relief from itching of eczema, athlete's foot, pimples, rashes, insect bites, scalp itch, etc., use D. D. D. PREMIERE. Contains no alcohol, leaves no stain, smells clean, lightly medicated. Ask today for D. D. D. PREMIERE.

4 OUT OF 5 MAY BE SUSPECTS!

GINGIVITIS

Common Enemy of Teeth & Gums

When you brush your teeth if your gums bleed even a tiny bit—take heed! This is often the first sign of Gingivitis—common gum inflammation which, if NEGLECTED, often leads to dreaded Pyorrhea. Then, only your dentist can help. See him every 6 months. At home, help guard against Gingivitis by massaging your gums and brushing your teeth twice daily with Forhan's Toothpaste. It will ward off infection and bring natural bright sparkling beauty to your teeth.

Buy a tube of Forhan's today. Teach your children this precious habit, too. Used and recommended by many dentists for over 30 years. At all drug and department stores.

NO HARSH ABRASIVES IN FORHAN'S

use Forhan's with massage

FOR FIRMER GUMS—CLEANER TEETH

City Visitors Give Minute Study to Map of Canada

Shown above as they spot the vastness of Canada on a tourist map are Norman Smart, assistant news editor, London Daily Express, left, and on the right, R. C. "Rod" MacInnes, associate manager of TCA [illegible] Montreal, on the first leg of a CNR press excursion. Mr. Smart, who was a war correspondent during the recent conflict is greatly impressed with the friendliness of the people, and thinks the country is "wonderful."

—Photo by Blank

From England to Dominions

Says 700,000 Want to Migrate

There are 700,000 people in England who want to come to Canada this [illegible] to migrate to Canada [illegible] Canadian Immigration Service, [illegible] director of the Indian Dept. [illegible] Montreal.

According to Mr. Smart, the volume of people coming to Canada [illegible] whose [illegible] [illegible] to six immigrants, officers are [illegible] for interviews.

The average type of man who [illegible] and women are accepted.

Speaking on the 7,000 English people who are migrating to Ontario, he said they are a "very good type." The movement of flying the immigrants in airplanes was already underway, and it is expected to take 165 flights before completed.

THE FARE FOR the flight 67 pounds is paid by the individuals and they are allowed to bring $2,000 each for the first year, or $20,000 over a four-year period, Mr. Smart said.

Asked if he thought the British government would interfere with emigration, he said he believed the government is pleased to have [illegible] British [illegible] the commonwealth.

The problem in the old country [illegible] of [illegible] housing [illegible] [illegible] [illegible]

Our Town

By JACK SCOTT

The Fugitives

Nothing quite a man's personality as wide open on a holiday from women. No "okay, fellas" still going out the finer things in a member of the masculine species, showing healthy expansion of the ego, freedom of speech and temporary lapse of the sex.

I have these reckless conclusions on past experiences in mountain cabins, fishing lodges and other retreats from the ladies where men are briefly men, free from the shackles that bind them.

More particularly, these are the findings of the past 12 days in which four of us found our green girls good fire and escaped into the poker-playing, shave-dripping, rough-talking masculine existence of all-male company.

Needless to say, we were all a little glad to get back on the old dam gang when the holiday was over. But while it lasted it wasn't hard to take at all.

Indeed, I'd hazard a guess that a large number of females would be more than a little shocked if they could see their men on such occasions, getting along remarkably well without them and even actually enjoying it.

Exposed to such a sight, any woman might ponder her own feeling of being indispensable. For there is her Joe or Harry cooking his own food, doing his own dishes, taking up in a firm and wonderfully snarky voice and, in general, acting quite a lot as if he's just got out of school.

I say this transformation myself and shared it with some surprise. As a permanent thing such a world without women is pure hell. In the Army, for example, most of us just wanted to go home to mama and have somebody

(Continued on Page 19)

Seek Prevent Hoarding Of Tram Tickets

"Hoarders" who intend to stock up on 20-for-$1 street car tickets before Sept. 1, when increased fares come into effect, will find their task difficult according to Thomas Ferrier, transit system commissioner.

The supply of 20-for-$1 is running out, said Mr. Ferrier, and some only strips of five tickets will be sold on street cars and buses. No more of the 20-for-$1 books will be ground. Orders for the higher priced tickets go to the printers almost immediately.

Sales restriction of not more than one 20-for-$1 per customer will go into effect immediately, added Mr. Ferrier.

Total 1,190 Donate To Blood Service

A total of 1,190 donations have been received by the Red Cross blood service, it was announced today by Keben Hugill director of the service.

The mobile clinic completed another week of touring and visited Wainwright, where 104 donors, who come from such points as Edgerton, Tofield, Hope Valley and Greenshield, visited the clinic to give blood. The clinic visited Irma on Tuesday and 87 donors were on hand from Irma and district. A total of 74 donors on Wednesday visited when the clinic visited Viking.

A total of 22 hospitals in northern Alberta have signed up with the clinic. Recent stops made by the clinic were Radway, Smoky Lake, Vegreville and High Prairie.

The mobile clinic will visit Vermilion on Tuesday, Aug. 19. Hours will be from 10 a.m. to 12.30 p.m. and from 2 to 4:30 p.m. On Thursday it will visit Vegreville and hours will be from 2 to 4:30 p.m.

City, District Air Cadets Entertained at Graduation Banquet

Fifteen air cadets of a graduating flying class, in which all successfully soloed in a Tiger Moth airplane, many of whom are anxious to advance further in the field of aviation, were guests at an Edmonton Flying Club dinner in the Macdonald hotel Thursday night. Shown above standing left to right are: Instructor M. L. Gordon; Sgt. R. Griep, Fairview; Sgt. V. Paruk, Lamont; ACI L. R. Reeves, Edmonton; WO2 C. Moro, Eckville; Cpl. P. W. Butchart, Edmonton; Cpl. M. R. Hadley, Edmonton; Flt. Sgt. J. C. Aitken, Fairview; Sgt. K. A. Horne, Edmonton, and Instructor W. E. Hooper. In front sitting left to right, are: Sgt. C. Shaw, Athabasca; LAC. J. Triska, Mundare; Sgt. M. Zahardonski, Mundare; Cpl. A. R. Novakowski, Mundare; LAC. B. S. Hanson, Edmonton; Flt. Sgt. J. D. Young, Lamont, and Cpl. R. E. Klappstein, Fairview.

—Photo by Blair

Pass Four-Week Flying Course

Successful Air Cadets Honored at Dinner

Fifteen air cadets between the ages of 17 and 18, from many parts of Northern Alberta, who successfully passed a four-week flying course, in which they all soloed in Tiger moth air planes, were honored guests at a complimentary dinner given by the Edmonton Flying Club, in the Macdonald hotel Thursday night.

THE FLYING COURSE, sponsored by the RCAF through the Air Cadet League of Canada, and the Rotary Club of Edmonton, was conducted at the local airport under the supervision of three Edmonton Flying Club instructors.

DURING THE four weeks here cadets who come from Fairview, Lamont, Eckville, Athabasca and Mundare in addition to the Edmontonians were billeted in RCAF barracks. Each soloed for one-half to one hour periods, and has an average of 12 and one-half hours flying time. The cadets also were given 100 hours of ground crew training.

The cadets, all of whom are anxious to advance in the field of aviation, were chosen for the course because of their interest in flying and ground crew work.

The three Edmonton Flying Club instructors who supervised in the training were: M. L. Gordon and W. E. Hooper, flying instructors.

Continued on Page 14

Clarification On Concrete Mixer

R. C. Marshall, manager and secretary-treasurer of Alberta Concrete Products, Ltd., today made the following statement regarding the company's new plant on 104 avenue, between 118 and 119 streets, in regard to a statement on the size of the plant published on Thursday:

"It is rather unfortunate that our ready mixed concrete plant should be the largest in the world. It sounds like Gracie Fields' biggest aspidistra in the world. The capacity of the plant, when completed, will be about 3,500 cubic yards of concrete per day, which if put into tons, would be about 5,500 to 4,000 tons a day. We, of course, cannot hope to complete the plant for a year, because it would take a lot of cement to complete a building of this nature. And the present cement shortage makes it impossible to complete it this year."

Name Winners Scholarships Soon

Award of the 200 teacher-training scholarships instituted during the last session of the legislature to those high school graduates to enter the teaching profession will be announced soon, according to Hon. R. Earl Ansley, minister of education.

More than 270 applications were received for the scholarships, which are worth $200 annually to the winners, but preliminary survey of the applications has already disclosed that some of the applicants are not eligible.

The remainder are now being scrutinized.

Plan UN Week Here Sept. 14-21

United Nations week, sponsored by the United Nations Society will be held from Sept. 14 to Sept 21. During the week motion pictures will be shown at theatres showing the work done by the society. Arrangements are under way with city churches to show further films in connection with the work of the society. One of the films which will be shown will be of great interest to many citizens. It is entitled "Is Another War Necessary?" Arrangements for the week are under the direction of the Rev. T. R. Davies, president of the Edmonton branch of the society and Mrs. Cora T. Casselman, vice-president. Radio programs are also planned.

Rainfall in July Less Than Normal

A total of nine thunderstorms occurred during the month of July, accompanied by hail according to a monthly summary issued by the meteorological division of air services here.

Rainfall was far below normal with 2.52 inches recorded. Normal rainfall for July is 3.27 inches.

Temperatures were higher than usual, averaging 64.9 above. Normal average temperature is 61.7 above. Hours of sunshine also totalled much above normal.

Relief for Cafe Owners

Meatless Days End In Restaurants Today

Restrictions on the serving of meat on Tuesdays and Fridays in public eating places were lifted, effective today. The prices board announced. Although general meat rationing was discontinued last Feb. 28, the meatless days were continued as a means of saving meat for shipment overseas.

Edmonton restaurant manager Friday backed with relief the news that the meatless "mutton days" were at an end and that meat rationing was in complete abeyance one eye on the calendar.

"Customers were generally pretty good about it," one manager said Friday. "But it was awkward for both them and ourselves when a man would come in and order his favorite hamburger or steak on Tuesday or Friday and the waitresses would have to consult him of the day of the week."

"SOME AMERICAN tourists were inclined to resent the situation," another pointed out. "They would say 'The war is over. Nobody's hard-pressed but Ether and have this complaint was.

In recent months the prices board has received numerous protests from restaurant owners and tourist bureau officials.

While the board did not give a detailed reason for its action at this time, it said it had been considered advisable to retain the meatless days until the present time.

THE POLICY OF rationing meat was first introduced on 1 April, 1943, when the board set Tuesday as a day of the week when no meat other than veal could be served in public eating places. The move was made to conserve meat and to help fill overseas commitments. The meatless Tuesdays were discontinued in February, 1944, when heavy slaughterings resulted in a surplus of all meats.

In July, 1945, with overseas demands increasing steadily with the end of the war and with domestic slaughterings falling to low levels, the board declared both Tuesdays and Fridays to be meatless days as far as public eating places were concerned.

Two months later complete rationing of meat, suspended earlier in the war, was reintroduced and kept in force for almost two years.

Jasper Girl Gives Allowance to Fund

The feeling shown by citizens of Northern Alberta towards the Canadian Legion's fund to aid the Paris family of the Wet Creek district, near Edson, received a high note Thursday afternoon when a young girl, from Beaver of Jasper, donated her week's allowance of $1 to the fund.

A letter sent to officials in charge of the drive came to the town. I noticed the old article about the Paris family in The Edmonton Bulletin paper. I want to give my weekly allowance for them.

Another donation of $10 was received Friday from Mr. S. L. Mylant, Calgary. Accompanied by his wife he spent one day in the city on a holiday and noticed the article in his issue. Mr. Mylant stated, "Allies in war, allies in peace."

The regular trust fund to aid the Paris family reached $600 Friday morning, according to officials. Donations are now at a standard. Deadline for donations is Monday night.

CLEARANCE!
ALL PLAY SHOES and SUMMER SANDALS
$1.98 Reg. to $3.95
ALL SALES FINAL
SAMPLE SHOE STORE
Footwear for the family
10121 Jasper Ave. Phone 27202

TIMELY BARGAINS
LADIES'
● NEW FALL DRESSES
New shipment just unpacked. Lovely black crepe frocks, trimmed with satin and sequins. Specially priced ... $10.95 to $14.95
2 FOR 1 SALE
● LADIES' SUMMER DRESSES
Lovely printed cottons. Reg. $6.95. On Sale Saturday ... 2 for $6.95
You may bring your friend for the extra dress.
● LADIES' BLOUSES
New smart styles in pink and white with long sleeves. Sizes 12 to 20. Reasonably priced ... $4.50
● LADIES' SWEATERS
Pullover and cardigans. All pure wool in a variety of colors and knits. A really fine choice for Fall wear. Buy yours tomorrow ... $2.98 to $7.95
● FULL FASHIONED HOSE
Fine quality rayon in all colors. Special ... $1.05
● FINAL CLEARANCE OF LADIES' HATS
FELTS and STRAWS. REG. TO $7.95. ON SALE ... 95c
● MEN'S UNDERWEAR
Ribbed combinations. Short sleeves and long legs. Suitable for present and early Fall wear. Sizes 36 to 44. Specially priced ... $2.39
● MEN'S SPORT JACKETS
Smart tweeds in 2 and 3 button models. Reg. $22.50, $24.50 and $27.50. Reduced to clear ... $18.95
● MEN'S TOPCOATS
New shipment of Fall coats in tweeds and covert cloth suitable for the young men and more conservative models. Just right for the chilly days ahead. Priced ... $19.95 to $37.50
● MEN'S KNITTED SHORTS
Full elastic waist. Sizes small, medium and large. Specially priced Saturday ... 69c
SPECIAL CLEARANCE, MEN'S STRAW HATS REG. $2.25 to $4.95 — HALF PRICE!
● CHILDREN'S SCHOOL SHOES
We have a varied selection of children's oxfords, slippers and boots. They are just the thing for the youngster's starting back to school. All sizes. Priced from ... $1.98 to $4.50
● WOMEN'S DRESS OXFORDS
A new shipment of fine quality dress oxfords. In brown elk or black and leather with a good walking heel and well built for support. In widths AA to EE ... $7.95
● MEN'S CREPE SOLE OXFORDS
Just arrived, men's sport oxford with the popular crepe sole. Get yours now while the supply lasts. All sizes from 6 to 11. Brown only ... $4.98
● COLLEGE BOYS' AND YOUNG MEN'S LOAFERS
A special clearing line of men's loafers in brown only. A very popular shoe with the growing boy. Sizes 6½ to 10½. Priced to clear ... $3.95
● GIRLS' BLOOMERS
This is what you've been waiting for. Girls' comfortable fleece lined bloomers. Colors cream, peach or navy. Size 6 to 16 years ... 39c and 49c
● BOYS' LONG PANTS
Cotton gabardines, moleskin, cotton cord and heavy drill cloth. Good range of colors in blues, grays and browns. Size 4 to 16 years ... $1.95 to $3.69
CHRISTIE GRANTS
Better Service Better Values

Saturday Special!
LIGHTERS
Nickle finish. Reg. $1.50
SPECIAL 50c
CIGARETTE CASES
Silver Plated Reg. 2.25 ... $1.00
Satin Finished Gold color. Reg. 7.50 ... $3.75
Irving & Lacey
JEWELLERS' Limited
10329 Jasper Avenue
PHONE 25821
Next to Reed's Gift Shop

On Display at
Good Cheer Coal and wood stoves priced at ... $110.50, $125.50, $149.50
Coolerettes ... $129.50
Rangette Heavy Power ... $5.40
UTILITY SALES
Ladies' Humber Bicycle DeLuxe model ... $85.50
Gents' Humber Bicycle ... $84.75
Polarzone Ice Refrigerator ... $9.50
Complete range of Crosley and General radios
SOLD ON EASY TERMS
UTILITY SALES And Service
10846 Whyte Ave. Ph. 31349

EARL G. BERG
Optometrist
Formerly Optometrist with Innes Optical
NOW AT
310 EMPIRE BLDG.
Phone 21060

DRY CLEANING
CASH and CARRY ... 59¢
DOLLAR CLEANERS
Phone 23016

Open for Inspection
SATURDAY, AUGUST 16
1 to 5 p.m.
SUNDAY, AUGUST 17
1 to 5 p.m.
4 and 5-Room
NEW HOMES
Immediate Possession
Terms
9348 - 9344 - 9340 - 9336
91st Street

DANCE
Aug. 16th
7 - Piece Modern Band
LEDUC
"Standard Time"

ATTENTION! SCHOOL DISTRICTS
NEW REO
SCHOOL BUSES
NOW AVAILABLE
ALBERTA MOTORS
Corner 105 St. and Jasper Ave. Edmonton Ph. 22241

RADIO
SALES and SERVICE
Radio Industries
10025 — 100A STREET
PHONE 26588

Knowles Jewellery
Pioneer Jeweler in Edmonton Since 1915
CONVENIENT CREDIT TERMS
10156 Jasper Ave. Phone 21457

NOTICE
Edmonton Produce Co. Ltd.
10502-4 102nd ST. — EDMONTON
NEW PHONE NUMBER
28118
FOR ALL DEPARTMENTS

DANCE
AIR CONDITIONED
SKYLAND
123rd Ave. — 117th St.
Joe Johnson's Orchestra Every Saturday
Buses leave Bank of Montreal, 101 St. and Jasper, 8, 9:30, 10 p.m.

LENNIE'S GLASS SHOP
GLASS OF ALL KINDS
Auto and Window Glass Installed
9103 - 118 Ave. Ph. 71333
(Fairview Service Station)

DANCE TO-NIGHT
MEMORIAL HALL
Admission 35c
Music by the
LEGIONNAIRES

AIR-CONDITIONED for your DANCING PLEASURE
TROCADERO
Dancing Tonight
To the celebrated Canada's Bob Lyon and his Canada Blue
THURSDAY Lady Night
TABLE RESERVATIONS PHONE 21752

DANCE
SATURDAY
St. Albert
Bert Pearce's Orchestra
Dancing Every Saturday

OLD TIME
DANCE TONIGHT
AND EVERY FRIDAY
SCONA HALL
10313-82 Ave. Phone 33860
Music by
UNCLE TOM'S WESTERNERS

DANCE
Cloverdale Community Hall
EVERY SATURDAY NIGHT
The old orchestra is back with old Time and Modern Music

PERFECT! Bridal Wreath creations
The proudest name in DIAMONDS
With the ONLY 4-POINT GUARANTEE
IRVING KLINE Ltd.
EDMONTON'S LEADING JEWELLERS
10117 Jasper Ave. Just West of 101st Street

DOING EDMONTON'S FINER PRINTING
BULLETIN PRINTERS
Limited
PHONE 26454
Over Representative
Rain Coat

Fog Over City In Early Morning

Heavy fog and smoke settled on the city airport from two to five a.m. today, making visibility and ceiling zero.

Total amount of rainfall from 10:30 a.m. to 3 p.m. yesterday was .09 of an inch.

Cloudy and cool weather are expected for today and Saturday. Skies will be cloudy today and Saturday afternoon clearing tomorrow evening.

The maximum temperature yesterday registered 61 above at 6:30 p.m. and the overnight low read 47 above at 5:30 a.m. Estimated low temperature tonight is 50 above. Expected high Saturday is 68 above.

The original tailor shop of President Jackson is housed in a brick museum in Greeneville, Tenn.

Will Redraft By-Law Race Discrimination

A bylaw amendment to halt racial discrimination in public places Thursday was referred to city council bylaws committee for revision, since it was decided by council that present scope of the amendment was not broad enough. When revised, the amendment will not allow a city-licensed premises to refuse entrance to persons of any color or creed. Restaurants, theatres, cabarets, halls, hotels, and other institutions will be governed by the amendment.

GRAINE, LTD., WAS awarded a contract for pipe and fittings for extension to the city power plant, upon recommendation of city commissioners. The successful tender, for $34,472.40 f.o.b. Edmonton, was about $2,000 lower than any other.

The question of rezoning Lot 1, Block 1, Grierson Estate, previously refused, was returned to the Town Planning Commission upon receipt of communication from residents concerned. They have asked that the block be rezoned so that a grocery store may be located at 123 avenue and 109 Fort Trail which is Lot 1 of the estate.

ANOTHER zoning by-law amendment was given two readings and referred to the by-laws committee. This concerned the proposed park area between 100 and 99 streets from Jasper to the river bank. Two property owners oppose the idea, and negotiations will continue in an effort to reach a satisfactory agreement.

Air Cadets

(Continued from Page 13)

and E. Hamermaster, engineer and instructor.

THOSE PRESENT at the dinner included: R. H. Driscoll, president of the Edmonton Flying Club; Eric Duggan, Ronald Martland, KC, directors; Oliver C. McIntyre, past-president of the club; Carl Falkenberg, director; Patricia Holden, club secretary; Frank King, president of the Rotary Club; J. L. Grove, assistant treasurer; wives of officers; Air Commodore J. L. Hurley; Fl. Lt. M. E. Ferguson; and Squn.-Ldr. W. C. Klassen.

In a brief address Air Commodore Hurley congratulated the cadets for their very fine work during the nine-week course. He noted that they were fortunate to have received such fine training, a right and a credit of their career.

IN A POINT OF advice, he pointed out the cadets should [illegible] at all times. [illegible] have the same [illegible] as an officer. Don't [illegible] the [illegible] with the [illegible] [illegible]

Mr. Martland stated that he was proud to be associated with the cadets and [illegible] [illegible] the Royal Air Force.

Mr. King, speaking on behalf of the Rotary Club, emphasized that it is going to continue to sponsor the course a success. The Rotary Club sponsored three of the cadets.

A short film on England was given for all around cadet was presented to Sgt. K. A. Hume of the Edmonton squadron.

For the last "mopping and leaning of aircraft and for service rendered the club of guts," Fl. Lt. F. D. Young Lamont was presented with an "Oscar."

Recalling many important men in Canadian aviation today who were members of the Edmonton Flying Club, Mr. Duggan advised cadets who have an urge for flying to carry on.

"The replies [illegible] [illegible] [illegible] [illegible]

"Why are your teeth so much whiter than mine?"

"I use New-Formula Pepsodent Dental Cream"

FOR THE WHITEST TEETH...USE NEW-FORMULA PEPSODENT DENTAL CREAM WITH IRIUM

NEW ingredients! NEW brighter taste! TWICE as much IRIUM! GREATEST cleansing and lustre-producing action ever offered! "Pepsodent Teeth" are whiter because they recleanse! Start today with new bright-tasting NEW-FORMULA Pepsodent Dental Cream for the whiter teeth!

Imagine a dental cream that removes—smoothly, safely—every kind of film that darkens your teeth! Yes, the NEW-FORMULA Pepsodent Dental Cream has the greatest cleansing and lustre-producing action ever offered. "Pepsodent Teeth" are whiter because they recleanse! Start today with new bright-tasting NEW-FORMULA Pepsodent Dental Cream for the whiter teeth!

"PEPSODENT TEETH" are WHITEST because they're CLEANEST!

Listen to "Philip Marlowe, Private Detective" every Tuesday night, Dominion Network

I Saw Today

TOM VISSER, chatting about baseball with a couple of friends in a downtown coffee shop.

AND

Billy Reynolds, walking east on Jasper on his way home from work; Jean Thompson, busy at work in the CPR building; Roger Nadeau, talking with a friend in the Colonel Meighen Pavilion; Jack Barabash, saying that he had enjoyed his annual holiday; Kay Gyrbe, busy arranging a counter in a downtown store.

POLICE COURT

Charge Ardrossan Man With Forgery

Jack Anhill, an Ardrossan farmer, appeared before Magistrate A. Miller in city court Friday morning on one charge of theft and two counts of forgery. He was remanded until Aug. 22 with bail set at $3,000. No plea was taken.

He is charged with stealing a cash purchase ticket from a Mundare man and then forging the name and cashed it for the sum of $166.10. This was in November 1946. Two days after this year he is alleged to have forged a cheque of $80. With this cheque, police said he bought a car.

[illegible] Government and Dunne's supported bail application on behalf of the accused. The Crown verbally gave the reasons, however, were so long ago that [illegible] would be [illegible] to [illegible] [illegible]

Cadets Attend Rotary Luncheon

Three members of Edmonton Squadron, Air Cadets, together with 23 other cadets were graduated on the Introductory Flying Club course recently and were introduced by Oliver McIntyre at a Rotary club luncheon in the Macdonald hotel Thursday.

The three future airmen, Ken Horne, Al B. Hudson and Larry Reeves, [illegible] their flying lessons under the sponsorship of the Rotary club. The club paid a sum of $[illegible] for each of the boys' studies.

Out of the class of 15 graduates, Ken Horne was chosen the most outstanding student.

The presentation of the awards to the cadets was followed by a [illegible] [illegible] [illegible] of Canada's [illegible] Squadron, [illegible]

Woman Injured In City Collision

An intersection collision about 2 p.m. Thursday caused injuries to Mrs. Margaret Kennedy, 2801 [illegible] street. The accident was [illegible] when a car driven by her husband, Andrew Kennedy, collided with a vehicle operated by Thomas Hudson, [illegible] avenue. The accident occurred at [illegible] street and [illegible] avenue.

The impact caused the door on Kennedy's auto to fly open and Mrs. Kennedy was thrown to the pavement. She suffered fractures to the right leg and a severely bruised left elbow.

Another accident, Laverne Murray, 9446 111 street, reported to police that she was proceeding south on 95 street about 4:45 p.m. Hugh Owen — vehicle came out 96 avenue and collided with the left rear fender of her auto. The driver drove off without giving Murray his name and address. Considerable damage was caused to Murray's vehicle.

Protest Dumping Of War Materials

COPENHAGEN, Aug. 15.—(AP)—A foreign office spokesman said yesterday Denmark is preparing a sharp protest to Russia against dumping of ammunition and poison gas in Danish fishing grounds in the Baltic.

FLY-DED with 5% D.D.T. KILLS FLIES MOSQUITOES AND OTHER PESTS

Sheriff Writes City Chief

Awaiting Details Here Of Murder Confession

Chief Constable Reg. Jennings today was awaiting details from Sheriff R. E. Brady, Vancouver, Washington, who told newsmen Thursday that he had written the Edmonton Chief Constable full particulars of what he said was a prisoner's statement of the slaying of Constable William Nixon at Edmonton in 1919.

The man reported to have made the confession is 48-year-old William Aleon Bowles. He allegedly told the Vancouver sheriff that he shot the constable while engaged in a burglary in Edmonton. Bowles has been sentenced to 15-years imprisonment on a charge of auto theft and is at present in Walla Walla penitentiary.

BOWLES IS reported to have made the confession after he stole an automobile and drove it to Salem, Oregon, then walked into the sheriff's office and told police he wanted to go to jail.

He reportedly made the confession through fear of gangland vengeance. He said he had been mixed up with a gang in California and one day someone took a shot at him on the street. He said he wanted to go to the penitentiary because someone was going to "bump him off."

Bowles claims that at the time of the killing he was committing the burglary in company with John Gundard Larsen. Larsen was tried for the Nixon murder in Edmonton but received a stay of proceedings in March 1920 when sufficient evidence could not be produced to warrant a conviction.

LARSEN, HOWEVER, received a life imprisonment sentence when found guilty of the attempted murder of Constable H. "Tiny" Lottie, now a sergeant with the force, and the attempted murder of a former constable with the city police, George Edwards.

Lottie was struck on the head by Larsen with a heavy cap as he stooped to loosen the shackles on Larsen's leg while in the cells. The cap caused a deep wound on the constable's neck and even today he bears the scar.

Edwards attempted to capture Larsen after he interrupted him while committing a holdup. Larsen fired several shots at Edwards and then escaped. Police have no confirmation as yet whether Larsen is still alive at Stony Mountain penitentiary in Manitoba.

The chief constable said that it was not known whether Bowles would be brought here for trial or not. He said that the attorney general's department had been notified and were awaiting full particulars of the confession.

Appoint Chairman For Board Sittings

Failure of Dr. George Hunter, employees' representative and Magistrate Harold L. Hawe for the employers in the industrial dispute between Hayward Lumber Co. and planing mill employees to agree on the selection of a chairman for their board of arbitration made it necessary for the government to appoint Judge W. C. Ives, Calgary, to preside over the board sittings. This announcement was made Friday by the government.

Alberta Priest Since 1901 Dies

The Rt. Rev. Msgr. Joseph M. Pilon, a resident and priest in Alberta since 1901 died in a city hospital this morning. He was 72 years old.

Born at St. Louis de Gonzague, Quebec, he took his minor and major seminary course with the Sulpician Fathers in the seminary at Montreal. He was ordained to priesthood in June, 1897, in his home parish by Msgr. Emard, bishop of Valleyfield, Quebec.

His first position in Alberta was that of pastor of the mission of Edson in 1909. He was there for a few months and later he became parish priest of Lamoureux, where he remained until 1912.

He became first pastor of the newly founded Sacred Heart parish in Edmonton in 1912. He was appointed vicar general of this archdiocese in 1918.

After the death of Bishop Legal in 1920, he acted as Vicar Capitular during the vacancy from March to September.

In September, 1921, he was appointed as Parish Priest of Morinville, where he remained for the [illegible] 26 years. Last November, Monsignor Pilon celebrated the silver jubilee of his pastorate at Morinville.

While at Morinville he made many notable improvements on the rectory and cemetery. Last year the church was completely redecorated.

On July 1 of this year, he observed the golden jubilee of his priesthood. A special gathering at Morinville paid tribute to him.

He is survived by three brothers: Rev. L. Pilon, O.M.I., Albertville, Sask.; Emil, Edmonton, and Ildege, Valleyfield, Que.

Office for the dead will be recited at St. Joseph's Cathedral Monday at 8 p.m. The body will be forwarded to St. John the Baptist Church at Morinville Tuesday at 3 p.m., Standard Time.

A funeral service will be held in the church Aug. 20, at 10 a.m., Standard Time.

Msgr. Pilon's brother, the Rev. L. Pilon, will officiate and burial will be in the church cemetery.

Connelly-McKinley are in charge of arrangements.

Arrest Extremists

PRAGUE, Aug. 15.—(AP)—Rudolf Slansky, Communist organ, reported today that Czechoslovak police at Karlovy Vary (Karlsbad) in Bohemia have arrested four Jewish extremists on charges of bringing explosives to the Spa, where a world Zionist congress is in session.

Retired Engineer Is Dead in City

George Lee King, retired Canadian Pacific Railway engineer, died yesterday at his home at 7226 96 street. He was 79 years old.

Born in Rice Lake, Wisconsin, he came to Alberta in 1903 and began his career with the CPR at Medicine Hat in 1905. He came to Edmonton in 1930 and retired in 1945. He had completed 42 years of service as railwayman when he retired.

He is survived by his wife and one daughter, Mrs. J. H. Neil, Medicine Hat.

A funeral service will be held in the Holy Trinity Church on Saturday at 2:30 p.m. The Rev. Canon W. M. Nainby will officiate and burial will be in Edmonton Cemetery. Hainstock and Son funeral home is in charge of arrangements.

Turn Down Offer

DESSELDORF, Germany, Aug. 15.—(Reuters)—Britain has turned down a United States offer of 600,000 tons of steel to help in facilitating full production in the Ruhr coal mines. It was learned here today on the best authority.

Speed up Food Parcels to Britain

With many Canadians desiring to send gift food parcels to relatives and friends in the United Kingdom, the post office department has taken measures to speed up the delivery of parcels containing food only, according to a report issued here by the department.

This special service entails the use of a yellow label in addition to the customs declaration on the food parcels.

No other article other than food should be enclosed in parcels bearing the yellow label. The customs declaration has to be fully and accurately completed. If these conditions are not observed, the special handling accorded the food parcels cannot be given.

In the interests of both the sender and their friends, the following points should be clearly understood: The yellow label is to be affixed only to parcels containing food exclusively; clothing and other articles are to be put separately and excluded from food parcels; customs declarations fully and accurately are to be affixed to all parcels. The customs authorities overseas have reserved the right to confiscate any gift parcel which does not comply with these regulations.

A. G. TOLLER
JEWELLER
DIAMONDS & WATCHES
10148 Jasper Ave., Ph. 23184

SMALL FRY . . by Steig

Only the witty pen of one of the world's most popular cartoonists can do full justice to the enthusiasm of young and old for Kellogg's, the world's most popular Corn Flakes!

THE WINNAH!

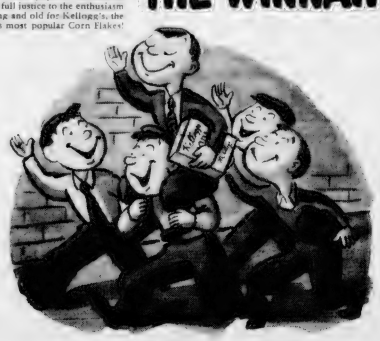

Again in 1947 4 out of 5 vote Kellogg's First For Flavour!

SURE you don't need the report of the independent research organization which checks public preference every year. *You* know the way *your* family goes for Kellogg's Corn Flakes!

Still, just for the record, this year again, better than 4 out of 5 Canadian housewives told investigators that Kellogg's were the most delicious Corn Flakes.

FRESH as a Daisy!

GET a supply of *Kellogg's* Corn Flakes today! Always fresh as a daisy they make the perfect summer breakfast, any time snack. Twenty seconds to prepare, no pots and pans to clean. Featured in *all* stores. The Kellogg Company of Canada Limited, London, Ontario.

THE GREATEST NAME IN CEREALS

It's a Pleasure!

"Yes, you're quite right—my taste leads me to smoke Craven "A". They're easy on the throat, cool to the tongue—a real pleasure to smoke!"

WILL NOT AFFECT YOUR THROAT

CARRERAS LTD., LONDON, ENGLAND
150 YEARS' REPUTATION FOR QUALITY

48 GALLONS ONLY
Challenge Outside White Paint, gal. $4.65
A good investment

12 only Seconds
B.C. Fir Ironing Boards, each $1.69
While they last

"So Boss" Cow Hobbles, Half price, Pair 25c

Hoop Bottom Tin Milk Strainers 35c
A limited supply at this price

Mowing Machine Oilers, Special Each 7c
outside of town

Cap Seal Bottle Caps
Regular 10c, While they last 5c

"A Lovely Gift"
Silver Plated Baby Cups 89c
These are a real value

Bargains for Saturday and Monday
W. W. ARCADE LIMITED
Edmonton's Largest Hardware

IN BASEMENT
Winnipeg Couch and Mattresses
Good quality, cretonne cover, $9.95 each

Heavy, Regular $2.25
United States Navy Flashlights, 2-cell, waterproof While they last $1.50
with batteries

TRACTOR STEERING WHEEL TWISTER
Strong, durable Each 29c

Clearance of Sporting Goods
Softball Bats Reg. 95c for 79c
Softball Bats Reg. 79c for 59c
Tennis Balls Reg. 49c 39c
Child's Rubber Balls Reg. 15c for 9c
Pitching Horseshoes Reg. $2.85 per pair $1.79

Weatherproof Your Roof Now
ASBESTOS Liquid Roofing, gal. $1.25
Sold in basement

Well Made Galvanized Manitoba Grain Scoops
Specially priced each $1.19

HOME WORKSHOP
JIG SAWS
8"x8" tilting tables At about half price $5.69

COMPLETE WITH STRAP
SCHOOL BAGS
Regular $1.75 Special $1.09

Get Ready for School!
ECLIPSE Major Pen and Pencil Set $1.25
Pens only 89c
These are good

1 DAYS ONLY
Hi-Test Rubber Half Soles with Cement per pair 19c

Why Grow Old?

Actress Barbara Bates trains her brows by adding a touch of vaseline for a flattering sheen. This is Josephine Lowman's tip to a reader today who asks for advice about unruly brows.

By Josephine Lowman

Q. "My eyebrows are most unruly. They have a nice line if they would just stay in place. What can I do about this?"

A. Try using a little vaseline on them. Many women do this anyway because it makes the brows stand out and gives a flattering sheen. Apply very little and then use an eyebrow brush to brush the hairs in the brow upward. Then move the brush along the upper line of the brow. You will find that this is quite attractive unless you are too much jelly and acquire a gummy look. This helps train the brows, too.

Q. "I have a long face and long neck. How should I wear my hair? Can I wear low necked blouses even if I do have a long neck?

A. Wear your hair flat on top and fluffy at the sides. Use a long bob to keep your neck from looking stringy. If you wear your hair this way you can certainly "get away" with low blouses, although the round kind will probably be most flattering. A long neck is graceful if it is not exaggerated by a combination of short or upswept hair and low cut gowns.

Q. "I am 19-years old and consider myself quite thin. I am 5 feet, 4½ inches tall and weigh 112 pounds. Am I underweight, and if so, how can I gain some?"

A. Yes, you are quite underweight and should gain. Try taking vitamin B complex, eat a vitamin rich, well-balanced diet, do not hurry, get lots of sleep and mild outdoor exercise will help. If possible take one or two rest periods during the day. Anyway, lie down for a good rest before your largest meal.

Q. "Please tell me how I can reduce my bust measurement! I am 14 years old. My measurements are, bust 35 inches, waist 25 inches and hips 35 inches.

A. For heaven's sake, why reduce your bust? You are perfectly proportioned!

Q. "I have been dieting and have attained the weight I want to be. I weighed 114 pounds and now I weigh 100 pounds. How can I stay this way?

A. I am sorry to discourage you but you have reduced until you are underweight, which is not a very good condition for a young woman of your age. Gain some of that back, in fact, you were just right before you reduced, unless you are very small boned. Even then, you should gain some.

Q. "How many calories in a bottle of Coca Cola?"

A. Eighty-five.

Q. "I am 13 years old. I am 5 feet, 2 inches tall and weigh 115 pounds. My bust measures 32 inches, waist 24½ inches, and hips 35 inches. Am I too large?"

A. Your weight is just right. I imagine your bust will catch up with your hips in size soon because you probably have not yet reached your full development. In the meantime, if you want to, you can take hip exercises.

$200 CASH EVERY MONTH

Find a bull hidden in this sentence!
"Turn the top please"

(Letters of hidden word are in proper order)
Example: Here's a hidden pond: "Palmolive Shampoo leaves hair lovely"
Answer: pool
RULES: Mail entries to 55 Natalie St., Dept. 41 Palmolive Shampoo, Toronto 5. Every month the first correct entries drawn each win $100 CASH—doubled to $200 if accompanied by a 25c or more purchase of Palmolive Shampoo. Send as many coupons from Palmolive Shampoo as you wish. Contest closes 15th. Names of winners will be published.

PALMOLIVE SHAMPOO LIQUID and POWDER
✔ Cleanses hair and scalp.
✔ Removes dandruff.
✔ Makes hair easy to manage.
& PALMOLIVE product
PALMOLIVE SHAMPOO

Your Baby and Mine

By Myrtle Meyer Eldred

Every day of a child's life is a preparation for adult living. All of his experiences contribute to his success in the future as a person, as a wife, husband or parent.

Parents want the best for their children and long to see them happy, well-liked and successful. They ignore the part played by responsibility. For however intelligent, or skillful or popular the individual, he is warped if he lacks a sense of responsibility.

It would seem that some persons are born with it. But if the truth were known, responsibility becomes satisfying to the person because of his or her own experiences. It grows by exercise. It becomes easier as it is practiced.

Parents, with the best intentions, may assume all the responsibility themselves. They glory in being able to fulfill all the child's whims or desires. They make all decisions for him, complimenting themselves that they are wise ones. They treat a child like a baby, indulging and humoring him, long beyond the time when he should be taking his place as a responsible individual.

Even small children can make decisions. They can take some of the penalties for their mistakes and learn by them. The child who insists upon wearing her best dress to school may have discovered by bitter experience that when there is a party at the end of the week she has only her school dress to wear. It would be a shame for the parent to hurry and wash the party one, if she intends experience to teach a valuable lesson.

A young lad is buying himself a fishing pole out of money earned moving lawns. His uncle wanted to give him the sum he lacked but his parents said no, "This is his obligation and he must fulfill it." He's going to enjoy that fishing pole far more for the sacrifices of time and energy he made to get it.

Growing children need allowances and should be expected to manage them, even is their mistakes cause them temporary heartaches. They must have some responsibility toward the orderliness of the house, toward its schedules, toward home tasks. They should understand for some of the family's economic limitations and not cry for the moon and expect to get it. Sometimes this is harder for the parent than to be indulgent and soft-hearted, but she is losing a vital opportunity to prepare a child for adult living, which presupposes a fully developed sense of responsibility.

Myrtle Meyer Eldred's leaflet No. 41, "Teaching Independence," may be had by sending a stamped, self-addressed envelope with your request to Myrtle Meyer Eldred in care of The Edmonton Bulletin.

—Photos by Hoines Studios

Karen Ann, 18 months old, daughter of Mr. and Mrs. M. J. Boddy of 10235 116 Street.

Return from Survey Trip to Far North

Completing a 4,000 mile air trip, which took them as far north as Cambridge Bay and within 75 miles of the magnetic north pole, to survey post supply situation in the far north, Grant McConachie, president of the Canadian Pacific Air Lines, Montreal, and a party of seven has arrived back in the city.

Difficulties in steamship service in centres in the North West Territories, and the possibility that the CPA may be called upon to fly in provisions, if Hudson's Bay boats can't get in, was the reason for the adventurous flight.

There is no doubt that residents are in need of supplies. "The problem will be serious if the boats don't get in," he said.

Included in the party were: Mayor J. A. Jardine of Lethbridge; Frank W. Mills and T. W. McBride, Edmonton; D. D. S. McKenzie, aviation editor of the Montreal Gazette; H. R. McConachie, Calgary, the president's uncle; E. R. H. "Ted" Field, general superintendent of CPA, Edmonton; and Cecil McNeil, chief pilot.

City Scout Wins

Johnnie Brasms of 12431 Stony Plain Road was a winner Thursday in an athletic event staged by the World Boy Scout Jamboree at Moisson, France. He is one of the 35 Canadian Boy Scout delegates to the jamboree.

Popular New Blouse

7178

By Alice Brooks

It's new! Popular! The thing to wear! Embroider in outline or chain stitch, with or without sequins. Princess blouse with flutt tail peplum.

Pattern 7178: embroidery transfer; blouse pattern—in Misses' sizes 12, 14, 16, 18, 20. State size.

Our improved pattern — visual with easy-to-see charts and photos. And complete directions — makes needlework easy.

Send TWENTY-FIVE CENTS in coins for this pattern. Stamps cannot be accepted to The Edmonton Bulletin, or Household Arts Dept., 60 Front Street, W., Toronto, 1-A, Ont. Please allow a week or ten days for delivery. Print plainly NAME, ADDRESS, PATTERN NUMBER.

The weight of iron in a man's body is about equal to the weight of a livecent piece.

NEWS FROM THE BIG
HARDWARE STORE
Where It Pays To Buy Your Hardware

HOUSEHOLD CUTLERY

STAINLESS STEEL KNIVES & FORKS
Lovely plastic handles. Blades buffed to a gleaming finish. Ivory or Red handles. In attractive box. 6 knives, 6 forks. Per set $7.50

26 PIECE STAINLESS STEEL TABLE CUTLERY
6 each knives, forks, tea spoons, dessert spoons. Complete with lined and fitted chest. Red handles. Per set $10.95

RAZOR EDGED HOUSEHOLD KNIFE SET
A knife for every purpose. Keen edges that are easily sharpened. Includes Paring Knife, Grapefruit Spatula, General Purpose Slicer, Carver and Roast Slicer. Complete with fitted box. Per set $4.95

BURPEE CAN SEALER
For standard size cans—can be operated by anyone without previous experience. Strong and durably made of best materials throughout, well finished. Easily seals two cans a minute. Complete operating instructions supplied with each machine. Each $24.50

MITRERITE MITRE BOXES
Use any ordinary hand saw. Adjustable to any angle. Miterite will do the work of the finest mitre box and possesses advantages not found in many. Priced, each $2.95

UNIVERSAL FRUIT JUICER
Enjoy all the fruit juices you want. It's easy and fast with one of these juicers. Made of heavy cast aluminum. Light and compact. Gets all the juice. Each $4.95

GENERAL ELECTRIC RADIO
MODEL C-100
standard broadcast band five-tube table model. This set will operate on 25 or 60 cycles. The 4" Dynapower speaker with G-E Alnico 5 contributes to the production of amazing "natural color" tone, one of the outstanding new features of all G-E Radios. Smartly designed brown plastic cabinet with three-dimensional dial. Size: H 7½", W 12", D 7¼".
$49.50

English Tanned CHAMOIS SKINS
21" x 22" ..... Each $2.95
24" x 25" ..... Each $3.85

Aerosol - Insecto - Blitz D.D.T. BOMBS
Kills flies, mosquitoes, flying moths and similar insects. Enough in each bomb to spray an average size house. Special, each $2.19

NEW 1-2-3 Fire Extinguisher
For the home or car
Puts out fires instantly
Only 6½" long
- New formula—acts instantly against ALL fires
- Harmless to everything but fire
- Simple to operate—child can use
- No periodic recharging
- Easily filled

In polished brass on nickel finish, complete with bracket. $6.95

PYREX BOWL SETS
In color . . . genuine Pyrex heat resistant glass in colors. 4 bowls to set — 2½ times stronger than ordinary glass. Per set $3.70

NORTHERN HARDWARE CO LTD
PHONES 21012 21013 — 101 STREET EDMONTON

BANG-UP SALE
TWO Great Values in ONE!

68 PIECE Service LOVELY "Devon Rose" DINNERWARE

... A Rose Garden ON YOUR TABLE ...
A truly breath-taking Dinner Service you'll be proud to own . . . ROSES — A virtual panorama of them in their natural beauty . . . All the ecstatic splendour of gorgeous Roses but their lovely scent . . . Entire Set trimmed in Gold. We have a "DEVON ROSE" Set for You — But hurry for YOURS— They'll go fast!

ELEGANT "Devon Rose" PATTERN

Composition
8 Large Dinner Plates; 8 Tea Plates; 8 Bread and Butter Plates; 8 Soup Dishes; 8 Cereal Dishes; 8 Dessert Dishes; 2 Cups; 8 Saucers; 1 Cream; 1 Sugar; 1 Open Vegetable Dish; 1 Vegetable Dish; 1 Meat Platter — All in Blue.

YES! 68 PIECE DINNER SET SERVICE FOR 8 Plus NATIONALLY KNOWN 11 PIECE SET Aluminum COOKING WARE

FAMOUS COMCO ALUMINUM

TWO GREAT VALUES IN ONE!

EVERYTHING ILLUSTRATED
AT ONLY $39.95
EASY TERMS!
$5.00 DELIVERS ENTIRE 79 PIECE ENSEMBLE!

WHAT You GET
(A) 4 Qt. Sauce Pan; Dome Cover
(B) 2 Qt. Double Boiler; Dome Cover
(C) Hi-Roaster with Cover
(D) 10½ in. Chicken Fryer; High-Dome Cover
(E) 2 Qt. Sauce Pan
(F) 8 in. Double-Lipped Skillet

IF IT'S "COMCO" ... IT'S Super
BECAUSE —
- Equipped with "finger-grip" cool Bakelite handles.
- Double-lipped for easy pouring.
- Corners rounded for easy cleaning.
- Close-fitting covers seal in food values.
- Heavy 11 gauge pure Aluminum for long wear.

We advise early shopping for this item!

LOOK FOR THE MANY NOT-ADVERTISED AUGUST FURNITURE SALE VALUES AT STERLING

Sterling Furniture Co. Ltd
96th STREET at JASPER AVENUE — PHONE 21666
"Out of the high rent district to save you money"

DOROTHY DIX *says:*

Parental Tyranny Causes Much Grief

Dear Miss Dix: I am a girl 21 years old and have a good position in one of the largest firms in Chicago. Being in contact with so many girls, I am invited out to dinners and shows, all nice, proper parties and people, but my parents seldom allow me to accept any of these invitations, and when I do I have to be home at an early hour that it breaks up the party.

When I protest against this I cannot my parents enter into a long dissertation on the sacrifices they made to bring me up and what inevitably irritates me most is they tell me that if they were not so strict with me I would have gone to the bad long before now, for girls they read of in the papers. All of which, of course, is nonsense. I could have run around if I had wanted to, or met boys on the sly and none the worse, that thousands of other girls are forced into doing by their parents.

I TELL MY parents this, but to no avail. We quit on a bitter note that I am old enough to have some personal liberty. What can I do? I don't think I can stand such treatment much longer.

UNHAPPY GIRL.

ANSWER: It seems to me that I answer this question about once a month, but I am filled with sympathy for the poor frustrated girls who are being deprived of most things most we consider important parts of all the pleasures that belong to their time of life that I am going to keep on answering it in the hope that I can make some fathers and mothers see what they are doing to these helpless children.

Of course, many fathers and mothers who will not let their grown daughters have dates or go out with boys do so just as they cross their throats are actuated by greed. They want Sally to be home to cooking and they are going to keep Sally home marketing but as long as they possibly can.

But will these other parents if the just sheer lack of knowledge of the ties which keep their girls friendless in their homes have an iota of an excuse for their parent sense about the orgies that the young people of today indulge in and that actually think they are protecting their daughters if they manage to keep them unused with any sort of chaperon or at least a dance or even go to the movies with them.

WHY THEY CAN'T see that it is a dangerous and cruel policy to put temptation and lures in the way of young girls, who are just as human as anybody else and who have the same instincts, desires and passions that other girls have, I do not know. Perhaps it is because they have lost the habit of being young themselves, and forgotten how it felt to be young and to want to do the things that other girls are doing.

I do know that there are many parents who are doing the same thing to their daughters that my parents are doing to me, but I know that I am not the only one who is crying out against the injustice of it.

I know that there are many girls who are being deprived of most things most worthwhile in life, and I know that there are many parents who are being actuated by the most sordid motives in their treatment of their daughters, but I know that there are many parents who are doing what they think is best for their children, and who are being misunderstood and misjudged by their children

Paydon-Gibson Wedding Held at Westmount Church

Contrasting flowers decorated Westmount Presbyterian Church Thursday afternoon when Miss Sadie Muir Gibson, daughter of Mr. and Mrs. J. P. Gibson, became the bride of Dr. Joseph Findlay Paydon, eldest son of Mr. and Mrs. J. F. Paydon, of Plainfield, Ill. The Rev. Donald Cunningham performed the double ring ceremony, assisted by Malcolm McLean, of Toronto.

Given in marriage by her father, the bride wore a white lace gown fashioned with leg-o-mutton sleeves, a low neckline with tulle insert and a full skirt ending in a slight train. She also wore an heirloom finger tip veil sent by friends in China. Her corsage was of red roses and white sweetpeas.

Mrs. Raymond Lee Strong, of Princeton N.J., was her sister's matron-of-honor. Miss Dorothy Diehl was bridesmaid.

Peter Aylward, of Toronto, was the best man and Allan Dixon and William Toller were ushers. Mrs. Malcolm McLean played the wedding music and Miss Maxine Hanson sang Because, The Lord's Prayer, and the 23rd Psalm.

Later at a reception held at the home of the bride's parents, 11135 90 avenue, Mrs. Gibson received with the bridal couple.

Miss Betty Dodds poured coffee. The Misses Primilla Toller, Betty Mason, Margaret Honeyball, Edna Losie, Lois Stevens and Jean Milne assisted with the serving.

Leaving for a motor trip honeymoon at the Pacific coast the bride changed to a deep aqua suit and honey beige accessories. She also wore a white orchid.

Dr. and Mrs. Paydon will motor across the USA and make their home in Annapolis, Md.

Coats

There's a glimpse of tomorrow in the new untrim fall coats, showing the dynamic autumn trend towards colorful alliances and softly draped backs dropping from cleverly designed yokes.

Budget Terms if desired

$29.95 to $69.50

"For Clothes You Love to Wear"

Duncan's

On the North Side of Jasper at Third

Group Talks Cost of Living

A discussion on the rising food prices and general upward trend of the cost of living took place at the recent bi-monthly meeting of the Ladies' Auxiliary to the South Side Branch of the Canadian Legion, Branch No. 150.

It was estimated that the average monthly wage in a city the size of Edmonton was approximately $140. This figure was a high estimate, members said. Rents average $50 a month, food for a family of four, $60 or more a month, thereby leaving inadequate funds for clothing, sickness, utilities and old age. Nothing is left for recreation, it was stated.

Reports of the concession booths for July 1, exhibition and carnival week, were read by Mrs. H. Joslin. Mrs. J. Cox, who convened the concessions, thanked all members who had helped to make all three enterprises a success.

Plans were made for a concession at the Kingsway Legion carnival to be held the last week in August. A cheque for $25 was donated to the fund for the Parris family.

Mrs. W. Tutton, secretary, read the minutes of the last general and executive meetings.

PERSONALS

Complimenting Miss Eileen Mowbray, whose marriage to Thomas J. Adamson takes place Sept. 12, Mrs. E. R. Nichol entertained 25 guests at a miscellaneous shower at her home Tuesday evening. Gifts were presented to the bride-elect in a decorated doll carriage by Shirley Latham and Miss Hazel Arnold. Games were played and prizes won by Mrs. Doris Muttart and Mrs. E. Murdoch.

• • •

Mrs. R. L. Jardine, of Calgary, who has been visiting her parents, Mr. and Mrs. R. W. Greene, 10614 123 street, for the last 10 days, left Thursday for her home.

• • •

Mrs. Harry V. Coles returned recently from a five-week holiday at Vancouver and Victoria.

• • •

In honor of her brother and sister-in-law, Mr. and Mrs. Hugo Vogel, of Milwaukee, Wisc. who are celebrating their 30th anniversary Thursday, Mrs. Fred Swartz will entertain at dinner at the Macdonald hotel when her guests will number 21. Mr. and Mrs. Vogel will leave Friday morning.

• • •

Mrs. Benjamin Lauer entertained at luncheon at the Macdonald hotel Wednesday in honor of her daughter-in-law, Mrs. Harold Lauer, of Vancouver, and her daughter, Mrs. Max Shore, of Winnipeg. They will be her guests for two weeks.

• • •

Mr. and Mrs. S. O. Ewing returned this week from a two-week holiday at Vancouver.

• • •

The Misses Donna Knight and Daurel Mills returned Thursday evening from Vancouver where they received summer skating instructions.

• • •

The Misses F. Lobavitz and M. Horan arrived in the city Thursday from Chicago and are at the Macdonald hotel.

• • •

Mr. and Mrs. H. N. Knight returned recently from a five-week holiday in Eastern Canada.

• • •

Prior to her wedding to Leslie James Parkinson, of Winnipeg, and formerly of Edmonton, Mrs. Parkinson, the former Miss Aldyth White was honored at a miscellaneous shower at her home in Grandview, Man. Mrs. James Cairnes was hostess to the 45 guests, and the Misses Larissa Demchuk, Hazel McIntyre and Irene and Hazel Cairnes assisted with the arrangements.

• • •

Mrs. W. A. Sibbett, of Hollywood, Calif., is visiting her parents, Mr. and Mrs. W. E. Moore for two weeks.

• • •

Mr. and Mrs. Forbes Graham returned recently from a holiday at Aspen Beach, Gull Lake.

• • •

Mr. and Mrs. Pat Ryan, who were holidaying at Jasper, returned Wednesday evening.

• • •

Mr. and Mrs. William Osborne, of Los Angeles, Calif., are city visitors.

• • •

Mrs. W. D. Brown, of Calgary, arrived in Edmonton Thursday to visit her daughter, Mrs. F. L. Hawthorne.

• • •

Mr. and Mrs. R. L. M. Hart and their daughter, Margot, will leave Sunday for a holiday in Eastern Canada. Miss Hart will attend Principia school when it opens Sept. 15 in St. Louis, Miss. Mr. and Mrs. Hart expect to return later in the month.

• • •

In honor of Miss Joan Fraser, whose marriage to Jack Mason takes place at St. John's Anglican Church Aug. 29, Mrs. F. G. Chapman held a miscellaneous shower recently. Mrs. A. Perkins assisted with the arrangements. The guests included: Mrs. H. G. Fraser, Mrs. A. Perkins, Mrs. A. Aldridge, Mrs. W. Myers, Mrs. H. Knowles, Mrs. L. Gillespie, Mrs. D. Sandilands, Mrs. A. Morgan, Mrs. W. E. Lawton, Mrs. J. Porter, Mrs. J. Kinnear, Mrs. L. Sills, Mrs. J. Hicks, Mrs. F. Howells, Mrs. F. Blythe, Mrs. D. Mills, Mrs. Wood, Mrs. Turner, Mrs. Swan, Mrs. Beckwith, Mrs. Harris and the Misses D. Beckwith, S. Aldridge, M. Wood, J. Chapman, E. Aldridge and J. Gillespie.

RE-UPHOLSTER Your Furniture

YOUR UPHOLSTERED FURNITURE CAN BE RE-BUILT AND RE-COVERED.

All work is Guaranteed—Phone us and we will pick up your chairs and chesterfields and return them looking like new.

MAGID UPHOLSTERING LTD.

9923 - 101A AVENUE Ph. 21621

In Highlands Church Ceremony

—Photo by McDermid studios

Mr. and Mrs. George Alban Smith, who were married in Highlands United Church Thursday evening. The bride is the former Miss Isabella Gertrude (Trudy) Fraser, daughter of Mr. and Mrs. John Fraser of Edmonton, and the bridegroom is the son of Mr. and Mrs. H. G. Smith, of Wetaskiwin.

Double-Ring Ceremony For Miss Gertrude Fraser

In a double-ring wedding ceremony at Highlands United Church Thursday afternoon, Miss Isabella Gertrude (Trudy) Fraser, daughter of Mr. and Mrs. John Fraser, of Edmonton, became the bride of George Alban Smith, son of Mr. and Mrs. H. G. Smith, of Wetaskiwin. The Rev. T. R. Davies performed the ceremony. Miss Edna Thompson played the wedding music and during the signing of the register, Miss Mary Gish sang The Lord's Prayer.

The bride, given in marriage by her father, wore a floor-length gown of white satin featuring a scalloped neckline and lily-point sleeves. She chose a net veil and carried a bouquet of red roses.

Miss Margaret Smith, sister of the bridegroom, was bridesmaid.

Hugh Irving was best man and ushers were Harold Aldridge and Noel Heslup.

At a reception for 60 guests in the Corona hotel, following the ceremony, mothers of the bride and bridegroom received with the wedding party.

Mr. Davies proposed the toast to the bride.

Later the couple left for a honeymoon trip to Banff and Jasper, the bride travelling in a powder blue dressmaker suit with matching straw hat, navy blue accessories and topcoat of cream colored wool. Upon their return, Mr. and Mrs. Smith will reside in Edmonton.

Miss Ivy White Pledges Vows

WINNIPEG, Aug. 15.—Flowers banked the altar of St. George's Anglican Church here Tuesday evening when Miss Aldyth Ivy White, daughter of Mr. and Mrs. Frank White, of Grandview, Man., became the bride of Leslie James Parkinson, son of Mr. and Mrs. W. D. Parkinson, of Winnipeg and formerly of Edmonton. The Rev. F. R. Gartrell performed the ceremony.

Given in marriage by her father, the bride wore a white satin gown fashioned with a sheer yoke and lily-point sleeves. Her floor-length veil was caught to her head with a crown-shape hat. Her bouquet was of American Beauty roses.

Miss Iris May White was her sister's bridesmaid and wore an aqua blue sheer gown made with a bustle and elbow-length sleeves. Her bouquet was of pink roses.

Harry Parkinson, brother of the bridegroom, was best man and Robert Boyle was usher.

Later at a reception, mothers of the bride and bridegroom received with the wedding party. Harry Parkinson proposed the toast to the bride.

Leaving for a honeymoon trip at Vancouver and Edmonton, the bride changed to a powder blue suit with white accessories and a corsage of yellow roses.

Mr. and Mrs. Parkinson will make their home in Winnipeg.

In honor of Miss Kay Forster, a bride-elect of Saturday, Mrs. H. M. Browne and the girls of Munro's Limited staff held a miscellaneous shower at the residence of Mrs. Browne Tuesday evening.

PODERSKY'S Furniture Store

CWPC Plans Annual Award

The Canadian Women's Press Club memorial award for 1946-1947 will be based on the best handling of a Canadian news event, of significance in the daily or weekly press, in popular magazine or periodical, on the radio, or in advertising copy, it was announced this week by the committee in charge.

The award consists of a gold medal and $100 in cash. The cash value was increased from $25 at the last triennial meeting of the club.

The competition is open to any woman who is a Canadian citizen or who has been resident in the Dominion for 12 months preceding publication of the entry, and it is immaterial whether the entry was published in Canada or elsewhere.

The competition closes Sept. 1, and material published before March 2, 1946 is not eligible. Entries must be in published form, with date of publication given. Unsigned articles, or signed with nom-de plume, must be certified by editor or publisher. Material which has been rewarded by other awards is not eligible.

Contributions deemed of special merit will be listed for honorable mention and if in the opinion of the judge, no material of sufficient merit is received, the award will not be made.

All entries must be sent to the chairman of the committee, Elsa K. Hervig, 75 Marlborough avenue, Ottawa, Ont. To be eligible, entries must be dated postmarked not later than Sept. 1.

Morals No Factor In Eviction Case

LONDON, Aug. 15.—(CP)—In high court judge W. G. Hart-Leverkin refused an order for the eviction of a tenant on the ground that she "lived with her lodger and had a baby by him".

"If a married woman takes a tenant and admits her husband he is a licensee and not a trespasser or a lodger, the judge said. "Is there any difference if such a person happened and what I was told a spare bedroom in the house? On consideration I think there is not."

"This is not a court of morals," he added. "It may shock some people living in the same block of flats to know that in one of them a tenant is living with a married husband. But moral conduct has fallen below pre-war standards."

To Change Color Of Tram Tickets

New colors of street railway tickets were announced today by Thomas Ferrier, superintendent of the Edmonton Transit System. Sheet tickets, selling at four for 25 cents, will be pink, book tickets at 17 for $1 will be red. Orders for new tickets, to go on sale Sept. 1, will be placed immediately. About 30,000 books or "as many as we can get immediately" will be ordered.

St. Stephen's College Scene MacArthur-Ireland Wedding

St. Stephen's College Chapel at noon on Thursday was the scene of the wedding of Miss Helen Jane Ireland, daughter of Mr. and Mrs. R. D. Ireland, of Camrose, and Russell Stewart MacArthur, son of Mr. and Mrs. G. R. MacArthur, of Huxley. The Rev. Dr. H. J. Thompson performed the ceremony.

Given in marriage by her father, the bride wore a turquoise dressmaker suit with brown accessories and a pressed corsage. Her corsage was of gardenias and red roses.

Miss Helen Plasteras was her only attendant.

Jack MacArthur, brother of the bridegroom, was the best man and Floyd Welove and William McBride, of Calgary, were ushers. Mrs. S. Stassel, of Huxley, played the wedding music.

Later at a reception at the Macdonald hotel, the mothers of the bride and bridegroom received the 50 guests with the wedding couple.

Mrs. W. W. Magee, of Camrose, and Mrs. F. A. Howler, of Red Deer, poured coffee. W. McRoberts proposed the toast to the bride.

Mr. and Mrs. MacArthur left for a honeymoon trip at Yellowstone National Park and later will make their home in Edmonton.

In compliment to Miss Ella Davidson, whose marriage to Lloyd C. Flotten takes place in First Presbyterian Church Aug. 28, Mrs. Herman Flotten and Mrs. M. Roth entertained at a miscellaneous shower at the latter's home Thursday evening. Gifts from the 20 guests were presented to the bride-elect by the Misses Audrey and Orville Flotten.

• Saturday •

CLEARANCE

SPECIALS

Balance of SUMMER DRESSES

including all prints and a plain crepes. Odd sizes. 1/2 PRICE

4 Only—COATS

Reg. 35.00. Sizes 22½ to 26½ 12.50

3 Only CAPE COATS 12.50

Reg. 35.00

• STREET FLOOR SHOP •

50 Odd—Dresses 6.98

Values to 15.00

40 Odd—Dresses 3.98

Values to 6.95

ALL SALES FINAL!

THOMPSON & DYNES

The Women's Specialty Shop

The Stars are on DECCA RECORDS

BING CROSBY 75c each
23843-On The Sunny Side of The Street / Pinetop's Boogie Woogie
23885-Go West, Young Man! / Tallahassee
23964-I Do, Do, Do Like You / The Old Chaperone
23845-As Long as I'm Dreaming / Smile Right Back at the Sun
23949-Country Style / My Heart Is a Hobo
23900-Kentucky Babe / Whiffenpoof Song

BURL IVES 75c each
23804-Dublin City / Cockle Shells / Old Dan Tucker / The Erie Canal
23556-The Riddstone Light / Hullabaloo-Belay / Veneriola
23586-The Fox / Lolly-Too-Dum
23567-Aunt Rhody / Saturday Night / Wake Nicodemum

DICK HAYMES 75c each
23877-They Can't Convince Me / Ivy
23899-Stranger Things Have Happened / Je Vous Aime
23944-Something To Remember You By / Till We Meet Again

INK SPOTS 75c each
23900-Ask Anyone Who Knows / Can You Look Me In The Eyes

MILLS BROTHERS 75c each
23832-You Tell Me Your Dream, I'll Tell You Mine / Sweet Adeline
23624-My Gal Sal / Just a Dream of You, Dear
23625-Meet Me Tonight in Dreamland / Can't You Hear Me Callin', Caroline
23627-Way Down Home / When You Were Sixteen

DON MESSER 60c each
26272-Plankjanta Polka / Mackilmore Reel
26290-Soldiers' Joy / Flowers of Edinburgh
26292-Little Rubbber Dolly / Hill Lilly

BING CROSBY and AL JOLSON $1.00 each
40036-Alexander's Ragtime Band / The Spanish Tiger / Blighted My Life

KING COLE TRIO 60c each
10411-That Ain't Right / Scotchin' With The Soda

BING CROSBY, DICK HAYMES, ANDREWS SISTERS $1.00
40039-Anything You Can Do / Show Business

POPULAR HITS — 75c EACH
23825-More, More, More How Big Can You Get, Little Man? —Lucky Millinder and His Orchestra
23852-It's Dreamtime Midnight Masquerade —Carmen Cavallaro and His Orchestra
23868-Say That We're Sweethearts Again / I'm Going Back To Where I Come From —Virginia O'Brien
23870-I Want To Be Loved (But Only By You) / Limehouse Blues —Lionel Hampton
23901-I Know What You're Puttin' Down, Jack, You're Dead —Louis Jordan and His Timpany Five
23908-Steel Guitar Rag / Guitar Boogie —Les Paul and His Trio
23947-Bless This House / Help Me To Help My Neighbour —Kenny Baker with Ken Darby Singers
23948-Lay Down Ole Moses Put Pharaoh In His Place —Fred Waring and His Pennsylvanians
23933-All My Love / Keep Smiling At Trouble —Al Jolson

NATIONAL MUSIC CO.

10168 - 101 Street Phone 21315

EDMONTON CITY MARKET

THIS SEASON'S VEGETABLES NOW ARRIVING FROM EDMONTON GARDENS

Local New Honey For Sale

ALSO

Meats — Fish — Fruit and Confectionery

Get the habit & visit your Public Market regularly

Open Every Business Day of the Week

SOCIETY BRAND CANADA'S FINEST CLOTHES

HART BROS. LTD.

Jasper Ave. at 99th Street

NOW FOR THE FIRST TIME IN CANADA

THE ONE AND ONLY

PAN-CAKE* MAKE-UP

IN A NEW, CONVENIENT

$1.00 SIZE

standard size $1.75

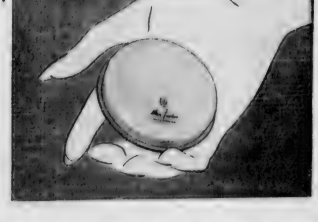

MARIA MONTEZ
glamorous
UNIVERSAL-INTERNATIONAL STAR

★ Think of it! Pan-Cake Make-up, the famous glamorizing make-up originated by *Max Factor Hollywood*, now available in a new convenient $1.00 size. Perfect for your purse . . . just the size you have always wanted. Keep the large, standard size Pan-Cake Make-up on your dressing table at home . . . carry the *new*, convenient, medium size with you for every glamorizing occasion. Ask for *both* sizes today.

originated by Max Factor Hollywood

* Pan-Cake (trademark) means Max Factor Hollywood Cake Make-up

AT LEADING DRUG AND DEPARTMENT STORES

DICK TRACY

MOON MULLINS

SUPERMAN

DOTTIE

GAS ALLEY

ARCHIE

FRECKLES

RIP KIRBY

AROUND HOME

NANCY

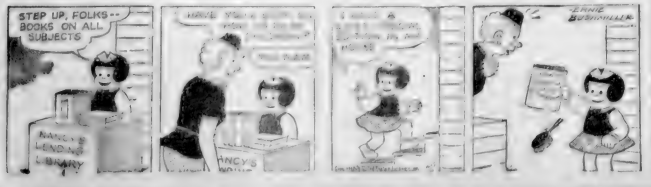

STEVE CANYON

ORPHAN ANNIE

ALLEY OOP

SMITTY

OUR BOARDING HOUSE -:- by Gene Ahern

OUT OUR WAY -:- -:- by J. R. Williams

GALS AGLEE -:- -:- by E Simms Campbell

"Miss Kirby! There's no room in this organization for clock-watchers!"

SIDE GLANCES -:- -:- by Galbraith

"If you'd quit driving to work for three months, we could save enough money to buy Junior a tricycle to ride around the yard!"

Points for Parents

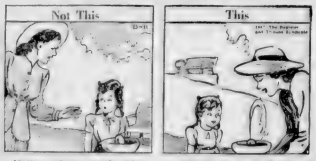

Mother: "Dirty people drink from this fountain and leave disease germs on it. Don't let any of them get in your mouth."

Mother: "Watch how I drink from a drinking fountain. See, I don't touch my lips to it. Now see if you can do it."

It is possible to safeguard children against disease without making them overly germ-conscious.

Biophysicist

HORIZONTAL
1,6 Pictured biophysicist
11 Moon goddess
12 Love affairs
14 Mouthward
15 War god
18 Vegetable
19 Bog
20 Realities
22 Small (Scot.)
23 Any
24 Parent
25 Plural ending
27 Either
28 Dries
30 Map
32 Art (Latin)
33 Grease
34 Cooking stove
36 Lacks
39 Near
40 Hebrew deity
41 Doctor of Science (ab.)
42 Exclamation
43 Neat
45 Steep
46 One-spot
51 Among
52 Musical instrument
54 Italian town
55 Harangue
57 He is an authority on ____
59 Grants
60 Dash

VERTICAL
1 Calm
2 Dash
3 Conducted
4 Preposition
5 Equipment
6 Meat dish
7 Type measure
8 Male swan
9 Colors
10 Quiver
11 Dissent
13 Begin
16 Runic (ab.)
17 Diminutive suffix
20 Tufts
21 Time measures
24 Combine
26 Swerves
29 Operated
31 Beverage
34 Collar
35 He is honorary vice-chairman of emergency committee of medical societies
37 Physician
38 Gloss
44 Metal thread
46 Pedal digits
47 Jewish month
48 Butterfly
49 Reverends (ab.)
50 Continent
53 Father
54 Compass point
56 Down
58 Not (prefix)

Answer to Previous Puzzle

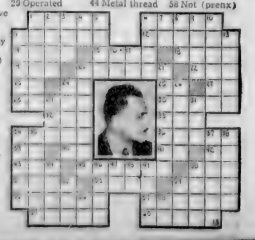

Dismisses Charge Dangerous Driving

The second motorist in two days to be dismissed on a charge of dangerous driving as a result of collisions with the safety zones appeared in court Thursday morning. He is E. D. Fowler, North West Air Command.

Magistrate A. I. Mills could find no grounds for a conviction and so dismissed the case. Fowler ran his auto into the safety zone on the south west corner of 101 street and Jasper avenue last Aug. 5.

Wednesday Robert Louis Mc. Dougall Court, was dismissed on a similar charge.

Relief From Heat Expected in East

TORONTO, Aug. 15.—(CP)—Relief from the fortnight-long heat wave that has gripped eastern Canada was due today as the weatherman reported a large mass of cool air was heading down from the north to combat the constant humidity-laden southeast wind of the last few days.

City Fire Chief Dominion Official

LONDON Ont. Aug. 15.—(CP)—Fire Chief Harold Walton of New Toronto yesterday was elected president of the Dominion Fire Chiefs Association in their 39th annual convention here succeeding Chief Angus Mickie of Lachine, Que. A new slate of provincial vice-presidents approved included: Alberta, Chief James MacGregor, Edmonton; British Columbia, Provincial Fire Marshal W. A. Walker, Vancouver; Saskatchewan, Chief W. S. Winton, Estevan; Manitoba, Chief Art Spence, St. Boniface.

Canada, Pakistan To Swap Officials

OTTAWA, Aug. 15.—(CP)—Prime Minister Mackenzie King announced yesterday the governments of Canada and the new Indian Dominion of Pakistan have agreed to exchange high commissioners "when this is administratively possible." "As a preliminary step in this direction," said Mr. King "it is expected that trade commissionership will be established in each country in the near future." Mr. King made the announcement in declaring that he had telegraphed the good wishes of the government and people of Canada to the prime ministers of India and Pakistan on the occasion of the establishment of those two countries as self-governing nations of the British Commonwealth. Canada already has exchanged high commissioners with India.

Actor

The Detroit Tigers offered Cameron Mitchell, owner of this photogenic face and hurler for the Culver City, Calif., ball-club a chance to pitch in the big time. But Mitchell turned down a baseball future for a movie contract.

Club Loses Oldest Canadian Member

CALGARY, Aug. 15.—(CP)—The oldest member of the Business and Professional Women's Club in Canada, Mrs. Lydia Fawdry of Calgary, died Wednesday at her home following a lengthy illness. Mrs. Fawdry would have been 93 next month. At 67, Mrs. Fawdry became interested in a photography business opened by her daughter, Miss Marion Fawdry. Mrs. Fawdry took charge of the books and the business side of the partnership and carried on this work until she was nearly 80.

DISTRICT NEWS IN BRIEF

Big Stampede Planned At Rocky Next Week

ROCKY MOUNTAIN HOUSE, Aug. 15.—Arrangements are being completed here for the Rocky Mountain House stampede sponsored by the Kinsmen Club. It will be held on Aug. 20 and 21 and the biggest entry of any stampede in Alberta with the exception of Calgary, is expected.

Twenty head of Brahma steers and 20 head of bucking horses are guaranteed. A dance hall is being built on the grounds and a complete lighting and sound system is being installed. A newly drilled well will supply water for the stock.

There will be a large parade of cowboys, cowgirls, Indians in all their war dress, cars, floats and novelties on Wednesday morning of the annual event. A midway attraction will be on the grounds just prior to the official opening both days.

Ken Thompson is in charge of the stampede officers of the Kinsmen Club . . . president, Buster Jamieson . . . secretary, Bern Hubert; treasurer, Pat Agur; directors, Jack Stronach, George Boles and Bill Strate.

Good Raspberry Crop

ROCKY MOUNTAIN HOUSE, Aug. 15.—Recent heat and rains have produced the heaviest crop of raspberries this district has had in five years. Raspberries grow in rough country, usually cut over timber berths and as these are quite a distance from town, they are not being picked as thoroughly as in pre-war years. Scarcity of canning sugar also is a handicap.

Forbid Parking

ROCKY MOUNTAIN HOUSE, Aug. 15.—There have been several cases this summer of cars and trucks parked on the east side of Centre street, backing across the 100 foot street and side walk, and crashing in to store fronts in the west side. One car went through a store window, a china display and came to rest beside a couple of surprised customers in the store. Others have crashed into other cars on the street.

Finally the town council has been forced to take steps and has forbidden parking of all one and a half ton trucks or over, on Centre street.

Legion Picnic

ROCKY MOUNTAIN HOUSE, Aug. 15.—Members of the Rocky Mountain House Canadian Legion entertained their families at their annual picnic recently at Crimson Lake, about nine miles west of town. There was a fine turnout of approximately 150 people of all ages. The branch provided ice cream and soft drinks for the children. Various sports and swimming were enjoyed.

The picnic grounds at Crimson Lake have been cleared by voluntary workers and the bank along the east side levelled to make a sandy beach.

Start Work on Hall

ROCKY MOUNTAIN HOUSE, Aug. 15.—Work has started on the construction of the IOOF Hall on First Street East, just north of the Legion Hall. The building is expected to cost in the neighborhood of $20,000 and will consist of a large hall suitable for dances, badminton, plays and two committee rooms.

Honor Bride-elect

WILLINGDON, Aug. 15.—Mrs. H. C. Reeves and Mrs. H. R. Savage entertained recently at a tea in honor of Miss Helen Melnyk, whose marriage to Gordon Johnston will take place at the Vegreville United Church on Aug. 20.

Hold Annual Picnic

FERINTOSH, Aug. 15.—Annual Sunday school picnic of the Highland Park Church was held at Ringwall beach on Red Deer Lake recently.

Officers elected by the Church of the Nazarene board recently were: Mrs. Edgar R. Smith, secretary-treasurer; Mrs. John Therou, Sunday school superintendent.

Conducts Classes

BELLIS, Aug. 15.—Classes at the United Church here have been conducted every night for the last two weeks by N. Karpetz of Edmonton. The classes were in handicraft and Bible study and were for the children.

Girl Injured

BELLIS, Aug. 15.—While playing in the yard behind the Commercial hotel here, Evelyn Fedorak fell from a swing and broke her arm. She was rushed to Smoky Lake for medical treatment in the United Church Mission Hospital.

Evelyn, 11-year-old Willingdon girl, was in Bellis visiting her aunt when the accident occurred. She will return shortly to Willingdon.

Store Is Sold

MEETING CREEK, Aug. 15.—One of the biggest business transactions in many years took place here recently when Jon Peterson sold his store to Chris Jensen of Foresteberg. The store has been owned by the Peterson family for 45 years.

Mr. Jensen is well known in Meeting Creek, being the Pool elevator agent here for a number of years before moving to Foresteberg.

In a recent baseball game at Edberg, the Meeting Creek seniors defeated Edberg by a narrow margin.

1,300 X-Rayed

WILLINGDON, Aug. 15.—An estimated 1,300 persons were X-rayed here recently during the four-day stay of the tuberculosis chest x-ray clinic.

Mr. and Mrs. A. Thomas, formerly of Claresholm, have arrived in Willingdon to take up residence. Mr. Thomas is replacing F. Gibson of the Canadian Bank of Commerce staff here.

N. Melnyk of Cadron, who will teach at the Willingdon high school this year, has also arrived here.

The agriculture society of Willingdon, is busy making arrangements for the annual Willingdon horse show to be held on Aug. 19.

Farewell Gathering

BOWDEN, Aug. 15.—In honor of Mrs. E. McDonald and son who are leaving soon for the United States, the Bowden high school held a farewell gathering in the Canadian Legion Hall recently. A short program consisting of solos by Lois West and Mrs. Elva Piggott and tap dance numbers by Marjorie and Bernice Adair, was held. Mrs. McDonald was presented with a farewell gift.

Collecting Material

ROCKY MOUTAIN HOUSE, Aug. 15.—In a search for material for a book she is writing, Mrs. Malcolm Campbell of Toronto, was in Rocky Mountain House over the week end collecting data on this part of the Saskatchewan River Valley. Although she meant to spend some time here, her stay was cut short due to illness.

Geese Flying South

ROCKY MOUTAIN HOUSE, Aug. 15.—While working in his hay field recently James Rodgers was startled to see a large flock of about 150 wild geese flying south. He said this is very early for geese to start south and he fears it is the sign of an early winter.

Our Town

(Continued from Page 15)

around to tuck us in at night. But as a brief flight it has all the fun of a jailbreak.

Devils, thats what we are. Just devils.

Boys Are Boys

The behavior pattern of a stag group like ours is worth some study by any psychiatrist.

Here you have a fairly representative quartet who, in the ordinary course of events, hate getting up in the morning, sulk for a week if they have to dry dishes, complain of heart strain if they run for a bus, pick over food their wives prepare and are generally somewhat dull clods.

This same group, voluntarily marooned on a small boat a long distance from shore, may be observed to rise at the crack of dawn bursting with vigor, fight each other for the privilege of cooking the fresh-caught fish, gulp down the most frightening messes of badly cooked food and talk eagerly of a four-mile hike in the hills.

A certain amount of bravado may be the explanation for this remarkable behavior. There is something of the small boy in every man. But part of it too, is the absence of women. The little lady is not around to remind you to act your age when you execute a bare-bottomed "Cannonball" off the rear deck into frigid water and no man breathes who doesn't hate acting his age.

These shenanigans may seem humorously pathetic to the ladies left at home. Indeed, since our return, we have already been exposed to some patronizing remarks about "boys being boys" and that kind of thing.

It's true, of course, that a man may be a little delicious about getting his temporary freedom, like a jail-bird finding a hacksaw in a cake from the warden, but it does no harm for any man to let down his dignity once in awhile away from the jaundiced eyes of the womenfolk.

Indeed, on one occasion where we set ashore at a resort peopled entirely by stenographers, we were whistled at by a group of lusty young ladies and while this news was greeted with hilarious laughter from our girls, it also inspired some satisfying sideling glances.

The New Man

The brightest joy of all in any such all-male expedition is the kind of conversation that begins the moment female ears are out of range. There is a common consent that a man among men may speak his mind, interminably if he so desires.

Free of the feminine reminders of the inaccuracies of his anecdote or the knowledge that he is boring his wife to tears, a man licks his lips, opens his mouth and starts talking.

It is understood from the beginning that most of these stories will be exaggerated, if not completely fabricated. Nobody cares. A man simply waits his turn to impress the other fellows with the adventures of his past. If he has had no adventures he will generously manage to invent a few on the spur of the moment.

No feminine voice is going to cut him cold or tell the third time of the story at the ludicrous point, a common curse of matrimony.

Certainly to sit over a bottle of ale in a small boat with three interested, patient men as an audience and some involved cock-and-bull story ready for the telling is one of life's finer moments.

The net effect is a new and positive personality, physically and mentally, and this will continue right up until he is back in the nest. And maybe it's better this way.

Muscular tension is believed to be one of the major causes of light sleeping.

Hunt Martyr's Grave With Mine Detector

SCRANTON, PA., Aug. 15.—(AP)—A priest armed with a land mine detector left here yesterday to find Jesuit saint killed 305 years ago by Iroquois Indians. Rev. James A. McEnerney, student counsellor at the Scranton preparatory school, believes a metal crucifix is buried with the bones and hopes the mine

READ THIS AD

WIN CASH

Here's all you do. Read this ad. Then answer this question:

Why is Colgate Tooth Powder Called Double Action?

Send your answer to: COLGATE TOOTH POWDER Dept. 2032, 64 Natalie St., Toronto 8. The first 20 correct entries drawn from all entries received for this month each win $10 CASH. Send as many entries as you like.

Jane lost him because of BAD BREATH!

In 7 out of 10 cases COLGATE STOPS ORAL BAD BREATH — the bar to romance, popularity, success

Don't you be a victim of BAD BREATH. You don't need to offend. Just brush your teeth night and morning and before every date with Colgate Tooth Powder. Remember, scientific tests prove that, in 7 cases out of 10, Colgate quickly stops oral bad breath.

25¢ 40¢

COLGATE TOOTH POWDER

Cleans your breath as it cleans your teeth!

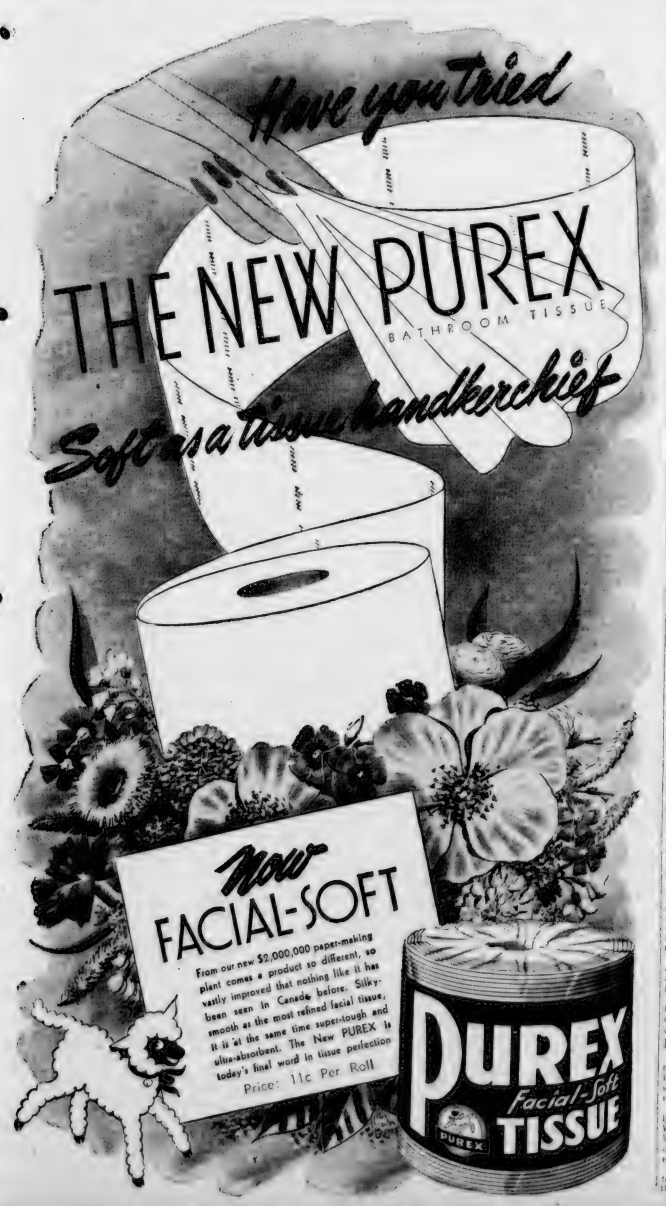

You Can Serve
Christie's Graham Wafers
Any Place-Anytime
Their real Graham flavour is really delightful!

Thousands of thrifty Edmonton and district shoppers are saving at our great . . .

August SALE

STILL IN FULL SWING!

Wilton & Axminster CARPETS by the yard. 27" wide stain green and floral designs yard $4.50 up

Lovely BEDROOM SUITES $69.00 up

CHENILLE BEDROOM AND BATHROOM RUG SETS Variety of colors to choose from ..... $2.45 up

3 pce. CHROME STUDIO LOUNGE SUITES Reg. $189.00 $129.50

HASSOCKS Reg. $3.95 $2.45

See Our Windows FOR BIGGER VALUES!

EDMONTON'S QUALITY FURNITURE STORE National Home Furnishers Co. Ltd. 9936 JASPER AVE. EDMONTON

IT'S EASY TO PAY THE NATIONAL WAY

AUGUST SPECIALS

1 ONLY BEAVER JIG SAW Reg. $79.50 Special $65.00

1 USED ELECTRIC CONSOLE RADIO Reconditioned and guaranteed $55.00

Coolerator Ice Refrigerator $132.50

EASY TANK TYPE VACUUM CLEANERS ..... with $59.50

Freeze Instead of Canning COME AND SEE THE PHILCO HOME FREEZER 5 cu. ft. size $335.00

ONE ONLY MODEL "MG" Webster Paint Spray Outfit Slightly used $295.00

We Deliver Phone 22230 - 22832

ESTABLISHED 1898 J. A. WERNER HARDWARE CO. LTD. 10019-97th STREET

Want Ads

ANNOUNCEMENTS

BIRTHS

KONDACH: To Kitty and Paul Kondach, at the General Hospital, August 12, a son, Peter James, 7 lbs. 4 ozs.

MEISCHER—To Mr. and Mrs. J. E. Meischer (nee Irene Bourgignon) on Aug. 12, at the Misericordia Hospital, Alinda Irene, 6 lbs. 10 ozs. both doing well.

BENNIE: To Mr. and Mrs. Gordon Bennie (nee Pat McGregor) on August 12, 1947, at the Misericordia Hospital, a son, Gordon Alexander Gregor, 8 pounds 2 ounces.

SCOTT—To Mr. and Mrs. H. E. Scott, (nee Jean A. MacKinnon) a fine boy, Alexander Hugh Donald, Aug. 10, 6 lbs. 8 ozs. girl, Marjorie Louise Weight 6 lbs. 3 oz.

WELLS: To Mr. and Mrs. Wilfred Wells (nee Thelma Mae) on Aug. 3, a daughter, Patricia Ann, at Queen's Hospital, H.

WENTWORTH: To Mr. and Mrs. Willis Wentworth of Okotoks, Alberta, (nee Margaret Hodgson) July 30, a girl, Gillian Dolores. Weight 6 lbs. 3 oz.

ENGAGEMENTS

The engagement is announced of Margaret Elmer Hodgson, daughter of Mrs. N. Thelin and the late Mr. V. Thelin to Mr. Ellis Wilfred Clarke, son of Mr. and Mrs. E. B. Wilfert of Edmonton. The wedding will take place Aug. 29, Rev. T. W. Young will officiate.

Mr. and Mrs. Norman Wilson Mapleson of Edmonton announce the engagement of their daughter, Jean Elizabeth, to Mr. Leslie Hunter, son of Mr. and Mrs. Cooper Hunter, Edmonton. The wedding will take place at Ste. Anne's Church, Aug. 23, at 8 p.m.

Mr. and Mrs. Earl Bell of Edmonton announce the engagement of their daughter, Ruth Elizabeth, to Mr. Ernest Thomas Wilson, son of Mr. and Mrs. Thomas Wilson, Edmonton. The wedding will take place on September 6, at 8 p.m.

The engagement is announced of Elsie Mae Moore, daughter of the late Mr. and Mrs. Moore, Edmonton, to Mr. Alex Mc. Mc. Mc. Gordon, son of Mr. and Mrs. Alex Gordon, Edmonton. The wedding will take place Sept. 6.

Mr. and Mrs. Harold Hamilton announce the engagement of their daughter, Mary Ann, to Mr. Ernest Wilson, son of Mr. and Mrs. Wilson, Edmonton. The wedding will take place in September.

The engagement is announced of Elsie Mae Moore, daughter of the late Mr. and Mrs. Moore, Edmonton, to Mr. Alex Gordon, son of Mr. and Mrs. Alex Gordon, Edmonton. The wedding will take place at Pentecost. Mr. Mc. Mc. Gordon will be announced later.

DEATHS

DEATH ANNOUNCEMENTS ON PAGE 23, COL. 1

IN MEMORIAM

[illegible]

MONUMENTS (3)

The Alberta Granite Marble and Supply Co. Ltd.
10704 Jasper Ave. Edmonton
The Largest Plant of the Kind in Western Canada
The Edmonton Granite Marble and Stone Co.
10611 100 St. Edmonton
We take extra care that you get the Nearest to your
The Independent Memorial Co.
8711 109 St. Edmonton
Immediately opposite the High Level Bridge
The Imperial Memorial and Stone Co.
We can supply Marble Granite or Granite
NORTH WEST MONUMENTAL CO.
10405 Jasper Ave.
Phone 20 St. and 95 Ave.
Catalogue on request

ANNOUNCEMENTS (5)

BONGWHITERS: Attend meeting of new organization, Conservatory of Music, Room [illegible] Tuesday 7:30 p.m.

LOST AND FOUND (6)

[illegible]

PERSONAL (7)

[illegible]

PERSONAL MISC (18)

NATIONAL Geographic, or comparable Magazines wanted. Phone [illegible]

DR. JOHN P. CUNNIFF
OSTEOPATHIC HEALING METHODS and Scientific Massage
Office 10327 97 Street
CHINESE HERBALIST
Lung's Herbal Co.
One free treatment for rheumatism, pains, sciatica, neuritis, arthritis. Herbs for some kidney ailments also.
YOUTHFUL appearance restored (only) by Dr. with American Glandular Research. 81 at Wood-Bridge Hotel, Edmonton, Friday, Exclusively at Hotel Macdonald.
MATAMI Gold Mines Limited
Notice of Calling Saturday, August Box 28.
Wanted: Women
[illegible]
SHIPPING to Vancouver, Prince Rupert, Prince Rupert, Edmonton, Alberta.
ZILDRIA Home cooking, delicious meals. Home or take out. Open winter to summer. Phone 10 Jasper Place. 60 Beaulieu St. Vancouver. Especially recommended to visitors

STORE, OFFICE Equipment (39)

BOOKCASES, oak, sectional, glass front. Ph. 84494.

HEAVY duty Berkel meat slicer, good condition. Reasonable. Box 741 Journal.

ROYAL World's No. 1 typewriter, standards, portables sale or rental. Wilson Business Machines Ltd., 10013 101 St. Ph. 21778.

WANTED—Small adding machine, good working order. Cash. Box 742 Journal.

COMMERCIAL size reach-in ice box, for sale. Apply 11420 Jasper Ave., before 5 p.m.

Meat and Bread Slicers
Sales and Rent $25 up
BERKEL PRODUCTS, 10251 93 St.

TYPEWRITERS for rent. Pearson Typewriter Co. 10119 100A St.

REMINGTON PORTABLE
Typewriters sale or rental. Model 5 de luxe and noiseless Model 7. Portprime, up to conditions. Ph.

REMINGTON RAND LTD.
10507 Jasper Ave. Ph. 24028

EXPERT typewriter, adding machine repairs, guaranteed reconditioned Pearson Typewriters, 10110 100A St.

NOW is the time to have your Underwood Typewriter rebuilt at factory. For particulars Ph. 21778.

BUTCHER'S EQUIPMENT

We build Walk-in Coolers, Meat Cases complete with Electric Refrigeration.

We sell Sanitary scales, saws, chopper knives, etc.

COMPLETE OUTFIT FOR
BUTCHERS
Edmonton Butchers Packers Supplies
9283 Jasper Ave. Edmonton.

MISCELLANEOUS (40)

4 CYCLE Briggs-Stratton gasoline engine complete with muffler, tank and starter, $45. 220 volt AC. $25. Ph. evenings.

HUMIDIFIER for home for sale. Ph. 27493.

DIAMOND ring; silver tea service; waffle iron. Ph. 23896.

BRASS bed, double size, very, very reasonable. 10124 90 St.

NEW cement mixer and plastering equipment. 11705 101 Ave.

HOFFMAN steam presser, good shape. Very reasonable. Base Hospital shop.

USED garage doors, with windows. Good condition. Ph. 27730.

BRIGGS AND STRATTON MACHINERY
Double spindle shaper with 7½ h.p. double speed motor, complete with head cluch. Swing cut off saw with 1½ h.p. motor. Feeder attachment for Canada Machinery. Single surface 24" Canada machine, complete with shaft, complete feed and cylinder belts. Ph. 24034 or write 10144 97 St. McDonald's Machinery and Supply Ltd. 8236 101 St.

IMMEDIATE shipment electric motors, 1 h.p. 1725 r.p.m. 110 volt AC or D.C. $22 or 110-volt, 3/4 h.p. 825. Guy Morris, Phone 21171.

BICYCLE repairs: lawnmowers sharpened and winter repairs. Ed. Ward, Petroleum Hardware, 10548 101 St. Ph. 27013.

METAL wheel-barrow, good condition. Ph. 31136.

ICE cream freezer, 5 drawers, 7 hangers. Ph. 26626.

200 feet of 1½ OD. No. 16 Gauge seamless steel tubing in long lengths. Ph. 22124.

FOR SALE—1220 gallon, 1 compartment, oil gas tank, complete with stand, tap. Cheap for cash. John Guzyk, Glenolin, Alberta.

30x20 BUILDING lined, roof, asphalt shingles. Suitable for garage and workshop. $350. 26001.

2 BUILDING, 14x20, shingled roof, double doors, insulated walls, 2 windows. 75 hens. 18553 Fort Rd. Ph. 71426.

WANTED—Two or three horses with chaffs, suitable for school use. Apply 10420 96 Ave.

FOR SALE—Walk-In Cooler 6x10. It home or store. Ph. 22124 evenings. Only used 1 year, reasonably priced. Apply 8236 101 St. Ph. 21778.

ALTA.
WOODWORKING shaper, vertical single spindle lightening model 532, 5 h.p. 3 ph. with 1 h.p. motor, with controls, foot operated, emergency switch, on floor, complete with 6" jointer. Ph. 72030.

3 PORTABLE granaries located on what is known as the Ryan Farm, St. Albert Trail. Suitable for storage of wire fence. Ph. 972-5333.

KEYS cut, lawn mowers sharpened, springs repaired. Herb Webb, 10704 Jasper Ave.

MISC. Outboard motors 10 h.p. and 7.5 Herb Webb, 10704 Jasper Ave.

SILVERWARE 50 sets of Rogers Flatware at wholesale prices. Also piece sets in walnut chests from $19.50. Phone 22124 evenings.

For expert repairs by experienced workmen, see us. Ed. Ward, 10548 101 St. Elliop Electric Co.

LAWNMOWER sharpened. Keys cut. Westmount Cycle Shop, 11005 127 St.

FUR ANIMALS, FARMS (40B)

PEDIGREED Angora rabbits, junior fritos and adults. Carter strain. Forest Heights, Box 1, Calgary.

FARMERS' MARKET

MACHINERY (42)

CHEAP: 7' No. 4 Frost and Wood binder. Massey Harris manure spreader. 60 Fort Road Wilkins.

JOHN Deere, 10' binder, ready to go. 7' Frost and Wood. Ph. 71-2 St. Albert.

INTERNATIONAL T20 track type tractor. 10315 96 St. Ph. 27042.

1942 MASSEY Harris 10' combine, good condition. Also 1946 Massey-Harris motor, and pickup. $1,000. A. Rivet, Viney Creek.

1947 MASSEY Harris tractor, model 20. Harris Motors, Bashaw.

BINDER, Cockshutt 6 ft., tractor hitch, good condition. Ph. 22124 Edmonton Rock. Ph. 304 St. Albert.

WANTED: Small tractor for Massey Harris Clipper combine. Box 250 Journal.

ONE Kellog 5 cu. ft. compressor and tank; one Curtis 5 cu. ft. compressor and tank. Alberta Welding Ltd. 9623 102 Ave.

"90" CATERPILLAR Track rails in lovely shape, pins and bushings have been used 1 year. Also have rails for D6, D7 and D8, plus lots of other spares, such as idlers and pinions, final drive and housing, complete with bearings, brake, cutting outfit, 2 blades. Alberta Equipment, 9670 99A St. Ph. 26035.

Michigan Power-shovel ½ yd. 25000. Also 1 Michigan Power-shovel ¼ yd. 12000. Also 1 Michigan Power-shovel ¼ yd. 12000. Also 1 Michigan Power-shovel ¼ yd. 12

HOUSES FOR SALE (Cont'd)

BRITISH SIDE
A Picture Perfect Model Home
Just Location
WALTER fire rooms, fully modern, lake at closest. Garage, garden and shrubbery, owner transferred. $8,900 Terms

TOWER AGENCIES
16 New Mirror Bldg. Phone 22811
Phone 22811 Evenings 23102

$5,150
EASTWOOD DISTRICT
4-room bungalow, all utilities. 50-ft. lot. $1,500 down. Balance arranged.
$7,000
WEST END
5-storey, 6-room, frame residence. Hot water heat. Maple floors throughout. Close to transportation. Possession 30 days. Priced for quick sale.

Charles B. Carr & Co.
10118 100A Street Phone 21580
Evenings 23056 • 28451 — 22624

The series 1946 home for a large family, situated in close-in Bonnie Doon at a low $24,750. This very good 7-room frame house is in good condition. Upstairs 2 spacious bedrooms and bath. Main floor, large living room, dining room, 1 bedroom and cabinet kitchen. One room in basement with toilet and shower roughed.
Small cash will handle with the balance in easy payments.

HOME AGENCIES
Real Estate & Insurance
10115-100A St. Ph. 22271

BARGAIN
CLOSE in, large family home of 8 rooms with 5 bedrooms, oil floors throughout, gas furnace, fireplace, garage, large double garage, close to transportation. Ideal for large family or suitable for roomers or suites, immediate possession. Price, nine hundred, full price $6,850.
NORTH of 118 Ave. and 90 St., new 5 room cottage, hardwood floor throughout, gas furnace, fully insulated, gas stove, hot water in tank, good garden lot, close to school. Immediate possession. Price $2,900 terms.

L. Winterburn & Son
206 Agency Bldg. Ph. 27744-94924

NORWOOD: $7,000. 2 family dwelling. Frame construction. Rental income $45 month. Upper suite. Full basement. Auto garage in basement. Immediate possession. Terms. Owner 12029 93 St.

2 ROOM house, lot 50x150, $650 cash. Lot 100 x 150 $300.

PER-WAR, lovely 3 room stucco bungalow in beautiful location. Heated garage, 1 block from King Edward School. Price $4,500. Owner 9323 86 Ave.

7 ROOM house, possession 30 days. Ph. 803 St. Albert.

WELL planned 3 room cottage, cabinet kitchen, nice gardens, rockeries, lawn, good, etc. Sacrifice. Connors road.

4 ROOM fully modern house, South side. 1 block from bus. Sell or trade for 4-6 rooms in Norwood or Bonnie Doon district. Box 248 Journal.

SMALL house, easily moved. 9620 68 Ave. Ph. 26845.

HIGHLANDS: Buy direct from owner, 5-room, $6,500. Beautiful air conditioned stucco bungalow built to N.H.A. specifications, Venetian blinds, awnings, beautiful mirror built in over fireplace, tile floor in kitchen and bathroom, oak floors, plumbing fixtures, hardwood floors, other extra features. Large lot, 50x150, fully landscaped. $5,000 cash. Owner, 11433 66 St.

6 ROOM house, cellar, furnace, pump, lights, sink, built-in cupboards, toilet, fenced, landscaped, shelled shed. $2000. 10147 96 St.

5 ROOM house, in good location, close University. 8525 106A St.

SOUTH SIDE, fine residential district. 5-room house. Also new 4-room bungalow, with extra bedroom, porch and bath, in basement. Owner, 8526-100 St. Ph. 22012.

BUNGALOW 4 rooms, extra 2 rooms in basement, fully modern. Garment district. Close to 104 Ave. Ph. 22476.

5-room bungalow in Vancouver, B.C. $4,500 cash. Vacant. Newly decorated. New furnace. Apply 2250 or write Fowler, 5291, Chambers St. Vancouver, B.C.

5-room siding bungalow with extra room in the basement. Hardwood floors throughout. Price $4,500. Terms reasonable refused. 11416-71 St.

7 ROOMS, NEAR BUS
Good condition, lovely kitchen cupboards, garage. Possession. Near Government Buildings. Apply Mrs. Fiala, W. J. Wilkie, Ltd. 24107, 26676.

2-room house, gas, furnace, sewer, 2 lots. 1 block from car. $2,150, cash, or part terms.

4 rooms and bath stucco bungalow, garage, 50-ft. lot, $3,500 terms. $3,500 terms can be arranged. M. E. Cooper Agencies, 10966 95A St. Phone 26626.

BEAUTIFUL JASPER PLACE
THIS COULD BE YOURS AT A FUTURE
Nice new little 4-room home, living room, 2 bedrooms, kitchen, dining room and a good 3-piece bathroom, furnace room and a good built-in cabinets. It is for sale at the reasonable price of $7,500 and will make a home of their own. $2500 down, $60 per month, including interest. Possession.
Lovely modern new 4-room bungalow close to school and stores. 2 good bedrooms with built-in cupboards, large bright living room and a good sized kitchen, beautiful floors, fully insulated. Well built and expertly finished. Price $6,500 with $800 down and $35 monthly.
Beautiful brand new 4-room home in excellent location for bus, school and stores. Full length basement, floor boards in kitchen, two good sized bedrooms and one living room, large bright little home with plenty of windows. Lovely floors throughout. Price $5300 with $1100 cash. Balance $35 monthly. Immediate possession.
Nice 2-room home, built to last a good size, 3 piece bathroom, rooms are good size, full basement, furnace, electricity, $1100 with $700 cash. Balance $35 a month. Immediate possession.
Small 2-room house in good location. 50' x 150' lot all planted in sandy garden. Good size living room and bedroom. $1200 with $400 cash. Balance $30 month.
Large brand new 4-room home close to school and stores. 50' x 150' lot and small chicken house. Ample closet space in two large bedrooms. Built-in cabinets in kitchen and a comfortable living room. Full basement. Sandy floors throughout. $3300 with $800 cash. Balance $35 month. Immediate possession.
A very bright little 4-room home with water, sewer, light and gas. Living room, kitchen, 2 bedrooms, floor boards in kitchen, two good sized bedrooms and one living room, very bright little home with plenty of windows. Lovely floors throughout. $3300 with $1100 cash. Balance $35 month. Immediate possession.
Nice 2-room home, built to last a good size, 3 piece bathroom, rooms are good size, full basement, furnace, electricity, $1100 with $700 cash. Balance $35 a month. Immediate possession.
Small 2-room house in good location. 50' x 150' lot all planted in sandy garden. Good size living room and bedroom. $1200 with $400 cash. Balance $30 month.
Large brand new 4-room home close to school and stores. 50' x 150' lot and small chicken house. Ample closet space in two large bedrooms. Built-in cabinets in kitchen and a comfortable living room. Full basement. Sandy floors throughout. $3300 with $800 cash. Balance $35 month. Immediate possession.
A very bright little 4-room home with water, sewer, light and gas. Living room, kitchen, 2 bedrooms, floor boards in kitchen, two good sized bedrooms and one living room, very bright little home with plenty of windows. Lovely floors throughout. $3300 with $1100 cash. Balance $35 month. Immediate possession.
Nice 2-room home, built to last a good size, 3 piece bathroom, rooms are good size, full basement, furnace, electricity, $1100 with $700 cash. Balance $35 month. Immediate possession.

SEE O. WHARRY
L. T. MELTON
REAL ESTATE
10116 140 St.
Ph. 84533

PAGE REAL ESTATE
new large 4 room stucco bungalow, full basement, hardwood floors, close to block off bus line in Highlands. This home is well planned and built to meet the best materials. N.H.A. terms.
SOUTH SIDE BUNGALOW
2 blocks off Highlands bus line 2 large bedrooms, lovely sunny living and dining room, extra large kitchen, good cupboard space. Full high basement with double plumbing. This home is completely with steel venetian blinds, awnings and all fixtures. Price $10,000 with terms.
SOUTH SIDE
6 room stucco $6,000.
Well constructed bungalow with full cement basement. All utilities, hardwood floors, kitchen cabinets, large living room, large garage, 1 block to bus. Price $6,500 terms.
4 ROOM stucco bungalow, all utilities, 50 x 150 lot, 2 blocks to bus. Full price $4,700 terms.
NEW 4 room stucco bungalow with 3 extra rooms in full cement basement. Double plumbing. Built-in furnace. Close to school and bus. Full price $6,900 terms.
NORTH BAY RESERVE
NEW 5 room stucco bungalow. Full cement basement with extra bedroom. Double plumbing, air conditioning, attached garage in Mayfair. Close 2 blocks to transportation. Full price $12,000.
$5,000
Buys complete large room house—in downtown location. Extra revenue basement room trade. This is a good concern worth investigating. Possession 3 weeks.
PAGE REAL ESTATE
901 Stanton Building
Office 22203 • Res. 22214

HOUSES FOR SALE (Cont'd)

FOR quick sale, 4 room house, 4 lots, garage, 13220 66 St.

$5,200 Vacant 6 room house in Norwood. Good location F. Bruce Res. 84202.

$4,200 Terms. 5 room house. Hardwood floors, all utilities. 112 Ave. an 122 St.

$5,500 Terms. 4 room bungalow. Hardwood floors, full basement, garage. C. Cunningham, Res. 84202.

Rainbow Agencies Ltd.
11410 Jasper Ave.
Res. 33141 Office 33446

RITCHIE DISTRICT
$2,500 CASH

4-room home, nice living room, kitchen, 2 bedrooms, pantry, pari bathroom, furnace, full basement. Possession 30 days. A good cozy home, low taxes.

ALBERTA PROPERTIES
Real Estate & Insurance 84719
86 Churchill Bldg. 9994 Jasper Ave.

SOUTH SIDE. Very good five story frame house standing on 3 lots, 10 rooms, 3 bath, 2 kitchens, dining room, kitchen and large sun porch, upstairs 3 bedrooms, 2 bath rooms and bathroom. Full basement. Heated garage. Beautiful lawn, 3 lots. House can be sold with 1 lot or 3 lots. Price with one lot $8,500. Terms can be arranged. Immediate possession.

SOUTH SIDE — Excellent stucco bungalow on corner lot. Living room, two bedrooms, sewing room, kitchen and bathroom. Full basement. Hot water heat. Heated garage. Beautiful lawn. Price $7,500. Terms can be arranged. Immediate possession.

SOUTH SIDE—Another good five-room bungalow with bathroom on the ground floor. An additional three rooms in basement. Immediate possession. A snap at $5,500. Terms.

NORTH SIDE—Lovely two-room English style frame bungalow, living room, kitchen, 2 bedrooms, bathroom and bathroom. Full basement. Hot water heat. Garage. Price $4,750. Immediate possession.

50-ft. lot. Electricity, running water, sewer. Close to transportation. Price $1,250. Terms.

WEST END—Lot 50 x 150 ft. Electricity, running water, sewer. Close to transportation. Price $1,250. Terms.

NORTH OF 118 AVE. and 90 St., new 5 room cottage, hardwood floor throughout, gas furnace, fully insulated, gas stove, hot water in tank, good garden lot, close to school. Immediate possession. Price $2,900 terms.

L. Winterburn & Son
206 Agency Bldg. Ph. 27744-94924

NORWOOD: $7,000. 2 family dwelling. Frame construction. Rental income $45 month. Upper suite. Full basement. Auto garage in basement. Immediate possession. Terms. Owner 12029 93 St.

2 ROOM house, lot 50x150, $650 cash. Lot 100 x 150 $300.

PER-WAR, lovely 3 room stucco bungalow in beautiful location. Heated garage, 1 block from King Edward School. Price $4,500. Owner 9323 86 Ave.

7 ROOM house, possession 30 days. Ph. 803 St. Albert.

WELL planned 3 room cottage, cabinet kitchen, nice gardens, rockeries, lawn, good, etc. Sacrifice. Connors road.

4 ROOM fully modern house. South side. 1 block from bus. Sell or trade for 4-6 rooms in Norwood or Bonnie Doon district. Box 248 Journal.

SMALL house, easily moved. 9620 68 Ave. Ph. 26845.

HIGHLANDS: Buy direct from owner, 5-room, $6,500. Beautiful air conditioned stucco bungalow built to N.H.A. specifications, Venetian blinds, awnings, beautiful mirror built in over fireplace, tile floor in kitchen and bathroom, oak floors, plumbing fixtures, hardwood floors, other extra features. Large lot, 50x150, fully landscaped. $5,000 cash. Owner, 11433 66 St.

6 ROOM house, cellar, pump, lights, sink, built-in cupboards, toilet, fenced, landscaped, shelled shed. $2000. 10147 96 St.

5 ROOM house, in good location, close University. 8525 106A St.

SOUTH SIDE, fine residential district. 5-room house. Also new 4-room bungalow, with extra bedroom, porch and bath, in basement. Owner, 8526-100 St. Ph. 22012.

BUNGALOW 4 rooms, extra 2 rooms in basement, fully modern. Garment district. Close to 104 Ave. Ph. 22476.

5-room bungalow in Vancouver, B.C. $4,500 cash. Vacant. Newly decorated. New furnace. Apply 2250 or write Fowler, 5291, Chambers St. Vancouver, B.C.

5-room siding bungalow with extra room in the basement. Hardwood floors throughout. Price $4,500. Terms reasonable refused. 11416-71 St.

7 ROOMS, NEAR BUS
Good condition, lovely kitchen cupboards, garage. Possession. Near Government Buildings. Apply Mrs. Fiala, W. J. Wilkie, Ltd. 24107, 26676.

2-room house, gas, furnace, sewer, 2 lots. 1 block from car. $2,150, cash, or part terms.

4 rooms and bath stucco bungalow, garage, 50-ft. lot, $3,500 terms. $3,500 terms can be arranged. M. E. Cooper Agencies, 10966 95A St. Phone 26626.

BEAUTIFUL JASPER PLACE
THIS COULD BE YOURS AT A FUTURE
Nice new little 4-room home, living room, 2 bedrooms, kitchen, dining room and a good 3-piece bathroom, furnace room and a good built-in cabinets. It is for sale at the reasonable price of $7,500 and will make a home of their own. $2500 down, $60 per month, including interest. Possession.
Lovely modern new 4-room bungalow close to school and stores. 2 good bedrooms with built-in cupboards, large bright living room and a good sized kitchen, beautiful floors, fully insulated. Well built and expertly finished. Price $6,500 with $800 down and $35 month.
Beautiful brand new 4-room home in excellent location for bus, school and stores. Full length basement, floor boards in kitchen, two good sized bedrooms and one living room, very bright little home with plenty of windows. Lovely floors throughout. $3300 with $1100 cash. Balance $35 month. Immediate possession.
Nice 2-room home, built to last a good size, 3 piece bathroom, rooms are good size, full basement, furnace, electricity, $1100 with $700 cash. Balance $35 a month. Immediate possession.
Small 2-room house in good location. 50' x 150' lot all planted in sandy garden. Good size living room and bedroom. $1200 with $400 cash. Balance $30 month.
Large brand new 4-room home close to school and stores. 50' x 150' lot and small chicken house. Ample closet space in two large bedrooms. Built-in cabinets in kitchen and a comfortable living room. Full basement. Sandy floors throughout. $3300 with $800 cash. Balance $35 month. Immediate possession.
A very bright little 4-room home with water, sewer, light and gas. Living room, kitchen, 2 bedrooms, floor boards in kitchen, two good sized bedrooms and one living room, very bright little home with plenty of windows. Lovely floors throughout. $3300 with $1100 cash. Balance $35 month. Immediate possession.
Nice 2-room home, built to last a good size, 3 piece bathroom, rooms are good size, full basement, furnace, electricity, $1100 with $700 cash. Balance $35 a month. Immediate possession.

SEE O. WHARRY
L. T. MELTON
REAL ESTATE
10116 140 St.
Ph. 84533

PAGE REAL ESTATE
new large 4 room stucco bungalow, full basement, hardwood floors, close block off bus line in Highlands. This home is well planned and built to meet the best materials. N.H.A. terms.
SOUTH SIDE BUNGALOW
2 blocks off Highlands bus line 2 large bedrooms, lovely sunny living and dining room, extra large kitchen, good cupboard space. Full high basement with double plumbing. This home is completely with steel venetian blinds, awnings and all fixtures. Price $10,000 with terms.
SOUTH SIDE
6 room stucco $6,000.
Well constructed bungalow with full cement basement. All utilities, hardwood floors, kitchen cabinets, large living room, large garage, 1 block to bus. Price $6,500 terms.
4 ROOM stucco bungalow, all utilities, 50 x 150 lot, 2 blocks to bus. Full price $4,700 terms.
NEW 4 room stucco bungalow with 3 extra rooms in full cement basement. Double plumbing. Built-in furnace. Close to school and bus. Full price $6,900 terms.
NORTH BAY RESERVE
NEW 5 room stucco bungalow. Full cement basement with extra bedroom. Double plumbing, air conditioning, attached garage in Mayfair. Close 2 blocks to transportation. Full price $12,000.
$5,000
Buys complete large room house—in downtown location. Extra revenue basement room trade. This is a good concern worth investigating. Possession 3 weeks.
PAGE REAL ESTATE
901 Stanton Building
Office 22203 • Res. 22214

HOUSES FOR SALE (Cont'd)

Dandy little 5-room bungalow with full basement, garage, city $5,300, part financed. Sept. 1. W. L. Wilkie, Ph. 24107-26676.

LARGE home at Kamloops, B.C., at present converted into fully self-contained suites, upper and lower. Full size basement and attic, large lot, close to school, beautiful grounds, fruit trees, shrubs, flowers. Price $3,250. Further particulars apply W. Archibald, 379 Battle St., Kamloops.

3-ROOM bungalow, hardwood floors, cabinet kitchen, lights, sink, 10142-87 St.

BUNGALOW, 6 rooms, 3 in basement. All utilities, close school, transportation. Terms. 11246 86 St.

NEW 4 room stucco bungalow. Immediate possession. 10010 80 Ave. Ph. 24787.

10452 78 Ave. Beautiful new bungalow, 4 rooms, hardwood floors, all utilities. $1900 down, balance $50 per month. Ph. 26626.

DUPLEX home. Immediate possession. Hardwood floors, all modern plumbing, utilities. $5,500 terms. Ph. 26626. Owner, 10452 78 Ave.

ROOM house, all utilities, owner leaving city, reasonable for cash. 10452 80 St.

SMALL, new house, all utilities, 2 bedrooms, 3 piece bathroom. $2,800 Terms. 8602 94 St.

NEW 5 room bungalow, cement foundation, electric lights, sewer, 2 lots, 1 block car line, West End. Terms.
ADMINISTRATION & TRUST CO.
11315 Jasper St. Ph. 26161

10 ROOM house, suitable for very good condition. Buyer to have possession. Price $6,000. Terms Purchaser $6,000.

ROBERT CROTEAU
Real Estate
10043 Jasper Ave. Phone 22935

ROOM house, semi-modern, house immediate possession. Clear title. Price $1,500. Terms.

OLIVER POSSESSION lovely new insulated stucco 4-room bungalow, 3 piece bathroom, beautiful mirror, tile floor, hardwood floors, 13-5x23-4, cover recessed ceiling, vitrolite and tile fireplace with oak floors throughout, 2 large bedrooms, 2 closets, cabinet kitchen, nook, Pembroke bath and shower. Lot is a corner, well landscaped, priced at $9,000, half cash, balance arranged.

IF YOU WANT A GOOD HOME, WE HAVE MANY OTHER HOMES FOR SALE. YOU MUST SEE US.
MacGREGOR
11190-97 St., Ph. 72172 Day or Evening

FULLY modern 7-room house, south side, full basement, close to 124 Street East of 99 st. bus line. Price $6,500. Terms. Phone Purchaser 24 hrs. and 9 a.m. 5:30 and 8 p.m.

7-room house for sale. 24230. Fully modern. All utilities. Immediate possession. Terms. 12107 124 St.

THE HOOSON CO.
Phone 31406
8114 104 Street Edmonton

NEW, small, 3-room house on 2 lots, with garden. Full payment, $1,000 cash. Ph. 26833 before 9 a.m.

GLENORA, 2 new fully modern semi-bungalows, 3 rooms, 3 piece bath, 15 Ave. 4 rooms and bath, provision for 3 bedrooms, 3 piece bathroom, 2" wool insulation, automatic water heater, large basement, hardwood floors, dry tube and shower, 50' lot. $9,450, terms $1,000 down, balance $50 monthly. Ph. owner, 84320.

TWO JASPER PLACE, 1927 138 St. Possession 6 room bungalow 20-6"x 40' basement, 2 bedrooms, 3 piece, stucco, has rough coat plaster, close to school, 2 blocks car line. Price $2,800, 2 lots $3000, $500 cash, balance arranged.

DELTON MONTH possession 87 St. and 118 Ave. 5 room bungalow, siding living room with radiant fireplace, 2 bedrooms, 3 piece bath, high insulated concrete basement, 3 pc. Pembroke bath, 2 lots, 50 x 150 each. Price $5,500 $4,000 cash or $6,600 with furniture.

NORTHCOTE 102 St. and 121 Ave. Possession 5 room bungalow, living room with fireplace, 3 pc. Pembroke bath, 2 bedrooms, kitchen, garage, large lot, close school. $5,200 $1,400 cash, balance handle balance easy.

MacGREGOR
member Edmonton and Alberta Real Estate Associations
11190-97 St. Ph. 72172 Day or Evening

HIGHLANDS RESERVE
A very large and fine N.H.A. bungalow with large kitchen, coffee bar, hardwood floors, Block to bus with other spacious rooms. Owner must sell and has moved and all of her new furniture below cost.

HIGHLANDS
A large bungalow with beautiful view of river valley. This is an exceptional home and is well built. Excellent layout in a modern kitchen and dinette, huge living room. $4,000 will handle.

CROMDALE
$7,350
BEAUTIFUL 6 room stucco bungalow 2 years old. Living room with fireplace, 2 large bedrooms, hardwood floors, 2 large bedrooms with clothes closets, cabinet kitchen, 3 piece bathroom, 3 rooms built-in store, No. 1 cash, balance arrangements. Phone Owner with check rail windows suitable for greenhouse, 10 years to pay. Apply at this price." Near Separate and Bus service.

OWNER wishes to exchange new 5 room stucco bungalow in the Highlands, for a 6 room house in Norwood or West End. Three bedrooms required.

HAWKEYE & KELLOUGH
Real Estate
6 Chrisdale Grant Bldg.
Phone 23811 Evenings 24206-84607

LAUDERDALE POSSESSION 3 room furnished and 2 room unfurnished, 3 piece sunporch, livingroom and cabinet kitchen, 3 piece bathroom, hardwood floors, lots, new garage and small chicken house. $4,000.

BRONX POSSESSION new unfinished 5 room bungalow, 3 piece bathroom, 2 lots, sufficient material on hand to complete, cement basement, foundation, close school and tram. $3,500.

MOUNT ROYAL PARK, near HIGHLANDS, 5 room bungalow, 2 lots, large 5 room insulated frame house with 3 bedrooms, hardwood floors, living room with fireplace, dining room, cabinet kitchen, 3 bedrooms, 2 bedrooms and sleeping porch upstairs, 3 piece bathroom, basement, furnace, coal furnace, 16x22 garage and small chicken house, 2 minutes to Highlands bus and school. $4,750. This is a good medium priced family home.

CENTRAL, near 111 Ave., MONTH POSSESSION 5 room bungalow, downstairs sunporch, living room, cabinet kitchen, 2 bedrooms, 3 piece bathroom, 2 lots, sufficient material on hand to complete basement, cement foundation, close school and tram, $3,500.

MacGREGOR
Member Edmonton and Alberta Real Estate Associations
11190-97 St. Ph. 72172 day or evening

NORWOOD
Lovely 4-room bungalow 26x30, full high basement, hardwood floors, cabinet kitchen, 3 piece bathroom, 2 spacious rooms. Good district, close school and transportation. $4,750.

ROSS FLATS
4-room bungalow, fully modern, full high basement, garage. Full price $4,500.

HIGHLANDS
Beautiful 5-room stucco bungalow, full high basement, cabinet kitchen, hardwood floors, 3 piece bath, 2 large bedrooms, large living room with fireplace, dining room, 2 lots. This house must be sold this week. Price $7,500.

JASPER PLACE
Large 6-room stucco, full basement, all utilities. Good district close to transportation, school and shopping. Full price $6,500.

E. H. MOLSTAD & CO.
For Courteous Service and Satisfaction
Real Estate Insurance
402 Empire Bldg.
Phone 22206

NORTH INGLEWOOD POSSESSION large 6 room house, large living room, dining room, cabinet kitchen, 3 piece bath, large fenced landscaped lot, large garage, concrete floor, close Eaton's shop and airport. $5,000 or $4,200 without garage.

MacGREGOR
Member of Edmonton and Alberta Real Estate Associations
11190-97 St. Ph. 72172 Day or Evening

HOUSES FOR SALE (Cont'd)

BEVERLY POSSESSION—10197-92 St., 5-room frame bungalow, brick veneer, oil furnace, city water and electricity, gas in lane 10x14 garage, 2 lots, 50x150 each, price $2,750, $1,750 cash will handle, exclusive listing.

FAIRVIEW 3 weeks possession lovely 4-room stucco bungalow, cabinet kitchen, gas furnace, toilet and shower in basement, hardwood floors, fenced landscaped lot, low taxes, close school and tram, $4,500.

SOUTH SIDE POSSESSION—5-room frame bungalow, 3 piece bath, 2 bedrooms, cabinet kitchen, 2 bedrooms, basement, heated, gas furnace, garage, close school and transportation, $5,500.

TO BUY OR SELL, SEE US
MacGREGOR
member Edmonton and Alberta Real Estate Associations
11190-97 St. Ph. 72172 Day or Evening

3-ROOM house, full basement, 1 lot, all utilities, furnished, transport. $2400 Terms. Ph. 26626.

Lovely stucco bungalow, fully furnished, 3 bedrooms, 3 piece bath, 2 rooms, music studio, and 2 piece bath in basement, hardwood throughout. Thermostat controlled, automatic water heater, 2 fireplaces, includes electric washing machine, cream and pink tile, 2 lots, 50x150, appreciated. Ill. cash. Owner leaving city. Price $10,000 terms. Ph. agents: $7,500 or nearest offer. Sacrifice. Possession. Ph. agents or owner, from 10-3, 9736 97A St.

Modern 3 room bungalow, 2 rooms downstairs rented. $5,700. 12330 66 St.

KING EDWARD PARK, POSSESSION, insulated 7-room frame house, with sunporch, 3 piece bathroom, living and dining room, 2 bedrooms, cabinet kitchen, 3 piece and 4-pce. Pembroke bath; upstairs 2 bedrooms, 2 piece bathroom, basement, coal furnace, 12x22 lined garage, small chicken house, 50' x 150' lot, close to school, 2 blocks car line, $5,500 cash, $35 monthly.

JASPER PLACE POSSESSION, 5-yr.-old 4-room frame bungalow, insulated, 4-piece bathroom, foundation, larger lot, 3 blocks to car line, with 2 blocks school, price $2,950 — $1,500 cash, $25 - 30 monthly.

QUEEN ALEXANDRA DISTRICT, POSSESSION 5 room frame house with large glassed in sunporch 10x24, 3 piece bathroom, 2 fireplaces hall and stairway, living room and large dining room, cabinet kitchen, upstairs 3 large bedrooms, 2 piece bathroom, basement, garage, close tram, bus and school, 4 blocks to Jasper Place, WE HAVE MANY OTHER HOMES FOR SALE. YOU MUST SEE US.

SEE
MacGREGOR
Member Edmonton and Alberta Real Estate Associations
11190-97 St. Ph. 72172 Day or Evening

VACANT LOTS (58)

LOT and shack for sale. Windows and frames also. Call 11702 95A St.

LOT 50x150 Hardwood bushed in, dry lumber. Living accommodation. Cheap for cash. Apply 10452 Bush. Res 260 Journal.

50' x 150' 2nd block north of Jasper on 106 St. $5,500.

LOT on 114 St. near 103 Ave. $1,300.

DUCEY
209 Williamson Bldg. Ph. 26219-84531

WOODLAND, 50 x 150 ft. $1,300, good building lot. $225 cash.

L. Winterburn & Son
206 Agency Bldg. Ph. 27744-94924

Highlands—Fine residence lot 66' frontage on 62 ft. $650.

M. B: McColl Agencies
406 Agency Building Ph 25386

WEBER BROS.
AGENCIES LIMITED
10015 - 101A Ave. Ph. 23461

BUSINESS lot on 118 Ave., 86 St. Apply 11214 88 St.

Beautiful lot, cleared, on 124 St., between 112-113 Ave. $350. Glenview Agencies, 10966 95A St.

LOT, 11213 130 St., opposite Westmount, cash or terms. Basement excavated. Garage 12x22. $500. 10209 96 St.

BEAUTIFUL building lot in Tweedsmuir Crescent, for $1,700. This is a bargain for cash. Ph. 26626.

MacGREGOR
11190-97 St., Ph. 72172 Day or Evening

ACREAGE (59)

4 ACRES, 24 mink, house, garden. Cheap. See or write, Mrs. Marie Richardson, Westlock.

NICE piece of land. Fenced. Well. Suitable for poultry, pigs, chickens, cows, with without chickens. Reasonable. Corner 124 St. 87 Ave.

1 ACRE, 5-room house, garage, rent or sell. Apply 10 Acres, Highway 16 Lights. P.O. Box 72, Sub. P.O. 23.

10 ACRE cultivated market garden, finished house, chicken house, tool shed, cow barn, $1,800. Apply 12202 38 St. Beverly.

PRICE reduced from $2600 to $2000. Terms reduced from $300 work for terms. Phone 152 St.-116 Ave. This is really a beautiful home.

GEM AGENCIES
Gem Theatre Bldg. Ph. 22558
Evenings 24571, Beiler

CHICKEN RANCH
$4,200

Calder—4 acres land (30 lots) all fenced, 2 wells, 2 chicken houses, 1,000 birds, also 2 other buildings, 2 cows, 2 calves, 2 horses, 1 sow, includes 90 chickens, 1 cow, 1 horse and 1 calf, 1 sow, 1 chicken waterer, dispose of it quickly.

"Honest Dominion Service"
CLARK & SPENCER
401A BANK OF COMMERCE BLDG.

NEW 5 room bungalow, garage, 2 acres, 3 miles Edmonton. Full price $4,000. All utilities. 10 or 20 lots. 10907 61 Ave.

5 ROOM modern stucco bungalow, with 2 acres, 3 miles Edmonton. Stucco chicken house, 16'x20'. Garden, 2 cows, 2 calves, 2 horses, 2 trees, raspberries. Concrete silo. Suitable for dairy farm. Perfect condition. $333 $5 Mo.

JASPER PARK ADDITION

VACANT 5 ROOM STUCCO HOUSE 50' x 150' LOTS, $1,250 EACH.
VACANT 5 ROOM FRAME BUILDING 50' x 150' LOTS, $1,250 EACH.
BOTH PLACES ARE IDEAL FOR CHICKEN RANCH, PRICE $2,500 FOR ONE 5 ROOM FRAME BUILDING TO BE MOVED, PHONE 26626.

CENTRAL AGENCIES
Downstairs 10164-101 St.
Ph. 24788

$50 DOWN and a small monthly payment will purchase slightly over 2 acres of land, 2 miles N. of the newly surveyed Jasper Park Additions. Ill. cash and $2 per month. Ill. particulars see

CENTRAL AGENCIES
Downstairs 10164-101 St.
Ph. 24788

ABOUT 40 acres cultivated acres, 32 acre, full city block with lovely 4-room stucco bungalow, hardwood floors, large living room with fireplace, 3 bedrooms, 3 piece bath, 500 gal. cistern, electricity new lined cellar, 2 wells, 2 barns, 2 sheds, 14x40 chicken house, feed shed and 14 x 20 garage, 2 miles Edmonton, 1 mile to bus. Month possession. $6,850. Exclusive listing.

MacGREGOR
Member of Edmonton and Alberta Real Estate Associations
11190-97 St. Ph. 72172 day or even.

FARMS WANTED (60)

WANTED to buy 120 to 480 acre farm. Must be reasonable for cash. Write Box 1, Vermilion, Alberta. Box 565 Journal.

FARMS FOR SALE (61)

FOR sale, excellent section land, buildings, windmill, 310 acres cultivated. Close to large lake, 2 miles, 3 miles east Vermilion, $11,500. Mrs. Ethel Hall, Box 3 Vermilion. Ph. 2-2-2.

FARMS FOR SALE (Cont'd)

SECTION, improved farm, excellent condition, 175 acres cultivated, short-cut, 10-room house, 2 barns, 2 granaries, new drilled well, soft water, garage, coal shed, school 1½ miles, Coronation high school 4½ miles, 3 wire fence, cross-fence good neighborhood. Ill per acre, ½ section $40 per acre, ¼ section $45 per acre. Sell Mrs. Wm. Adams, Coronation.

QUARTER section, 5 miles N.W. of Edmonton. All fenced. Small building, 2 wells, 40 acres cultivated. Half mile to big lake, highway store, post office, school, bus, mail, milk, good land well located $10 per acre, cash or terms. Box 79, Journal.

½ SECTION improved farm, for sale. Medicine Hat district. Water supply good with windmill. 175 acres cultivated, 2 miles from Bindloss, good producer. Price $6000. Terms considerable cash. Apply Bindloss Hotel, Bindloss, Alberta. Ph. 37.

14 acres partly equipped, 37 broken, facing river, 2 room bungalow, 2 miles Edmonton. Mile school and town. $3750 cash.

Dominion Colonization
10180 - 101 St. Ph. 26873

½ Section, 80 acres cultivated, balance cleared, 40 acres summer fallow, 30 acres pasture, with lean-to. Double garage Brooder house, chicken house. Good soil. $12,800.

BRETONA
Section, 70 acres cultivated, 100 acres ready to break, level land. Good soil. Well fenced. Partly decorated. Barn, Granaries, Chicken house. Close to school and highway. $8500.

UNIVERSAL SALES
10026 - 102 Ave.
Ph. 21328

WANT A GOOD FARM? HERE IT IS!

GIBBONS

320 acres, $10 broken, $35 in crop this year, 160 acres, 3 miles from village of land level and slight rolling, good soil, well drained, good well, 1 mile from gravel highway, ½ mile from school, 3-room house, full basement, chicken house, 2 granaries, 2 barns, 2 silos, 2 sheds, 2 wells, 2 miles from village, 3-storey house, full basement, chicken house, small barn, granary combined, 2 silos, $18,250, balance $6,000 payable $600 yearly, rate of interest 5%.

See L. A. Bissonnette
for
L. T. MELTON
REAL ESTATE
10075 100 St. Ph. 28808

½ SECTION, ½ miles from Rochford Bridge, ½ mile Bangudo, on gravelled highway, ground is rolling, 40 acres broke, soil mc stone, buildings, $4,500 cash. Owner 10 Ave. 95 St.

MUST sell 640 acres improved mixed farm, Sylvan Lake district, level, 300 acres broke, 100 acres in tame feed. Price including 1/3 crop, $6,000 Hotel Sylvan Lake, Sylvan Lake, Alberta.

YOUNG CONCERN! Quarter section. All power-equipped. Sell complete, 4 miles Bonnyville.

GOOD ½ section—8-room stucco house, barn 36x72, 2 silos, 2 wells. Good layout of buildings. Water piped in. Fine soil, cultivated. Close school, 2 miles on gravel highway. A bargain. Sell Mrs. Wm. Adams, Coronation.

½ SECTION level black soil, all under cultivation, 2 miles N.E. of town Wetaskiwin, on all weather gravel highway, 3 miles from the nearest water system. Natural gas available. Modern 6-room house, 2 storey, garage, Barns, pump house, granary and chicken house. Further particulars see owner, Paul Grinde, Wetaskiwin.

BRITISH COLUMBIA (62)

BLUE RIDGE Mountain Guest Ranch, 160 acres, 40 cultivated, asking at $150,000. 75 miles from Vancouver, B.C. Owner must sell. Will sell ½ interest (300 shares being half interest) for $75,000. Apply Box 1, Ladner, B.C. F. Hale, Box 1870, Chilliwack, B.C.

10 ACRES, 2 miles Chilliwack, Prairie, half cleared, year-round creek, 3 room house, 2 barns, 2 chicken houses, electric light, plumbing, 2 wells, 2 miles Chilliwack, Price $5500, 1037 Biggar Road, Langley Prairie, B.C.

FOR SALE—Hope, B.C. Resort, rooms and cabins, 3 acres, 1 mile Hope. Owner P.O. Box 113, Hope, B.C.

Vancouver Island, 5 acres, house with bath, and 3-room fully modern bungalow for year-round or week-end use, close to Victoria, B.C. Individual garage for each bungalow. Ideal for small one workshop. The entire property consists of 5 acres, 2 acres of which are vacant. Private lane. Bungalows rented for $40 month. Price $8,000 cash.

5-room house and bathroom in basement, 3 bedrooms, 2 in basement, 1 upstairs, 2 fireplaces, 2 lots, 50 x 150 each, 2 blocks car line, close school and transportation, $5,500.

TO BUY OR SELL, SEE US
MacGREGOR
member Edmonton and Alberta Real Estate Associations
11190-97 St. Ph. 72172 Day or Evening

LISTINGS WANTED (63)

A. W. TAYLER
Real Estate, Loans, Insurance,
312 Empire Block Ph. 24456
SYDNEY STREET, BEND and DRILSCOLL Real Estate McLeod Bldg. Ph. 26128

E. H. POINTER & CO.
806 Bank Commerce Bldg. Ph. 21
WE HAVE MANY CASH BUYERS
WE SPECIALIZE IN SOUTH SIDE, WEST END, NORTH SIDE, SOUTH SIDE HIGHLANDS DISTRICTS.

UNIVERSAL SALES
10026 - 102 Ave.
Ph. 21328

INSURE your car, truck or other property with
JOHN ESAIW AGENCY
Magee Bldg. Phone 27218-72910
Real Estate — Insurance
JACKSON BLOCK, 10108 - 101 Ave.
9610 - 103 St. Ph. 26732

A. W. TAYLER
312 Empire Block
Ph. 24456

FRANK BALL AGENCIES
Insurance
10144-

DEATHS

MR. GEORGE LEE KING

ON August 14 Mr. George Lee King (1720 93 St.), passed away at his home at the age of 59 years. He is survived by his wife and one daughter, Mrs. J. R. Bell of Medicine Hat. Funeral services will be held on Saturday, Aug. 16 at 3.30 p.m. at Jaye Trinity Church, Rev. Canon W. M. Nainby will officiate and interment will take place in the Edmonton Cemetery. Hainstock and Sons Ltd., Funeral Directors.

MR. NICHOLAS KOBYLANSKY

ON Aug. 12, Mr. Nicholas Kobylansky of 11246 96 St., formerly of Hilliard, Alberta, passed away in the city at the age of 80 years and 3 months. He is survived by three sons and four daughters, John and Alex of Edmonton, Mike of Vancouver, Willie Nystoruk, Mrs. William Sinsky, Mrs. Paul Bahie, all of Edmonton, Mrs. Pearl Sinsky, Portland, Oregon, U.S.A. 22 grandchildren and 8 great grandchildren. His wife predeceased him by one year and eight months. Funeral service will be held on Friday, Aug. 15, at 8.00 p.m. at the Chapel on the Boulevard. Funeral services will be held on Saturday, Aug. 16 at 10.00 a.m. at St. Josephat's Church, and interment will take place in the family plot in the Edmonton Catholic Cemetery. Park Memorial Ltd., Funeral Administrators and Directors, the Chapel on the Boulevard.

AUTOS FOR SALE (Cont'd)

BEST offer takes 1940 Fargo 1½ ton. Good condition. 9659 105A Ave.

1936 2-3½ ton Chevrolet truck, 32 x 6 tires and spare. Good condition. Grain box. 7614. Truck in fair shape throughout. 4809 Ross St. Phone Plain, Ph. R. 613.

1940 Hupmobile. Best offer. 11146 97 St.

2 TON late 1946 Mercury dump truck. 11561 95A St., Ph. 74454 evenings.

FOR SALE, Plymouth sedan, mileage 18,000. Apply Swanson Lumber Co.

1943 TRUCK and semi gas tank. Ph. 74853.

1938 FORD coach. Excellent shape. Heater. 11217-94 St., upstairs evenings.

3½-ton Dodge truck, grain box, sight, heater, 1000 miles. Has not been used off the farm. Ph: 80, Mannville, Alta.

1940 Ford, re-conditioned motor, new tires, radiator, battery, new shocks, chains, seat covers. Heater and defroster, new mufflers. Privately owned. J. F. Murray, Kinsella, Alta.

1935 Sedan, good condition. Reasonable. $395. Apply 10750-76 Ave.

1937 Chevrolet coach, excellent condition. At 9667-99 St.

1946 Ford coach, lovely shape. Apply 10623-107 Ave.

1939 Oldsmobile 5-passenger coupe, as is $1,400. Ph. 73067, after 6.

1941 Pontiac deluxe sedan. Excellent number, good condition. 10626 92 St., after 5.

1947 Austin 10, with sun top, 6,500 miles. Price less than new. Ph. 81125.

1938 Light six Buick sedan, good condition. $275. 9847-153 St., evenings.

1936 Plymouth Sedan, A-1 condition. Must sell for present use, ready for pick-up. Ph. 73592 evenings.

1939 Ford Deluxe Sedan, low mileage, good rubber, radio, heater. 11022 87 Ave., between 7 and 8.

WILL sell sedan, like new.
1940 Plymouth sedan.
1942 Studebaker 1-ton.
1942 Diamond T Truck.
1940 I.H.C. Truck.
Many other trucks and cars at less. These cars and trucks are all priced to sell.
GILROY SALES
9810 95 Ave.

1947 5-passenger Plymouth Coupe. Radio, heater, seat covers, low mileage, like new. What offers? Apply Box 201 Journal.

1936 Chevrolet sedan. Good condition. Must sell for present use. Ph. 72592, 106A Ave.

1939 Plymouth coupe deluxe. Apply Sedway, White Ave.

1940 Oldsmobile Sedan, good condition. Subway Motors. 10230 100 St.

1926 Chevrolet coach. Good condition. 11231 96 St. Ph. 474-1440.

1930 Oldsmobile sedan. New tires. Good shape. Ph. 72-5265.

1940 Nash Ambassador 8. 5 good tires, overhauled motor. Is good condition throughout. Apply owner. Ph. 81355.

1940 Hudson Country Club 8. Heater, radio. Ph. 52492.

1940 Ford coach, new motor, new Jumbo tires. Excellent throughout. 9115 118 Ave.

1929 Model A Ford, 616 wheels, good condition. Car or phone after 6. 11810 100 Ave. Ph. 82185.

1938 Plymouth sedan. Good condition. 8622 101 St.

1940 Pontiac sedan. Good cash. Apply evenings 147 90 St.

1939 Ford truck new motor, 1934 1½ ton Maple Leaf reconditioned motor. Ph. 32664 after 5.30.

1939 CHEVROLET, new tires, spare, heater, license. 5806-109 St. after 6.

1941 FORD deluxe sedan, nice shape. Honest buy. May be seen at Monarch Service Garage. 10971-101 St.

1946 Dodge, Special DeLuxe coach. Privately owned. Low mileage. Excellent condition. Box 853, Journal.

1935 Chevrolet sedan, heater, license. 9515-76 Ave.

1939 Chev. Coach, new motor.
1939 Chev. brand new motor.
1946 Mercury sedan.
1942 Fleetline Chev. with radio.
1947 Super deluxe Plymouth.
CITYWIDE AUTO SALES 10121-98 ST.

1947 FORD 3 door deluxe. 3,000 miles. 10425 139 St. after 6.

1928 CHRYSLER. Good shape. Recently overhauled. $300. Ph. 33286.

1947 2-ton Studebaker, with grain box.
1942 3-ton G.M.C. with gravel box.
1947 Monarch sedan.
1941 Ford coach.
1939 Nash sedan.
1934 Buick sedan.
1928 Chev. converted truck.
1928 Chrysler sedan.
3 large house trailers.
BY-RITE AUTO SALES
10740 Jasper Ave. Ph. 29430

1945 21" TOM Maple Leaf Truck 16" wheelbase. Good condition and good rubber. Golka Garage, Viking, Alta.

PRIVATELY owned 1941 Mercury. Ph. 2848.

1947 Packard sedan.
1947 Monarch sedan.
1946 Oldsmobile American-8 sedan.
1946 Plymouth sedan.
1946 Chevrolet sedan.
1946 Pontiac sedan.
1942 Plymouth sedan.
1941 Ford sedan.
1941 International ½-ton panel.
1940 Ford ½-ton panel.
1938 Plymouth sedan.
1932 Ford coupe.
1932 Pontiac sedan.
(Mechanical special).
WESTMINSTER SALES
115 St. Jasper Ave. Ph. 83006

1935 1936 HUDSON Good condition. Ph. 82733 evenings 9812 86 Ave.

EDMONTON CAR SALES
10722 Jasper Ave. Ph. 21338
WE BUY AND SELL CARS

29 NASH Coupe, re-conditioned engine. Mechanically perfect. Privately owned. See it at Reliable Service Station, 8304-109 St.

SELL or trade for car or light truck late model 7 ton International Tractor, excellent condition. $3,000. Blair Reynolds, Ph. 83362 Wetaskiwin.

EDMONTON CAR SALES
10722 Jasper Ave. Ph. 21338
WE SELL and BUY CARS.

FOR Hydraulic hoists and dump bodies, semi-trailers, etc. see B. P. Equipment, 9639 95 St. Ph. 26033.

1942 International 2 ton, Eaton axle and hoist. Ph. 29713.

USED Cars and Trucks bought and sold. Bookings Garage, 10034 103 Ave. Ph. 24371-24681.

2 SPEED double-reduction, rear end, Timken axle, suitable for 1½ ton truck. Phone 86-1 893-31 Ph. 26012.

AUTOS WANTED (Cont'd)

URGENTLY needed V-8 Ford, early model, 1934, 1935 or 1936 year. Ph. 82897.

WANTED for cash, Chevrolet coupe or coach, 1936-1940. Before Aug. 22. Must be in good condition mechanically and cosmetic with good rubber. Particulars Box 237, Journal.

CASH IN A FLASH
FOR YOUR CAR
KALLAL MOTORS
11124 Jasper Avenue

AUTOS WANTED (Cont'd)

PAY cash for 1940-41 Willys, 7/32 Jasper. Ph. 32771.

NEED car immediately. 1935 or later. Pay cash. Ph. 32007.

HIGHEST cash price for 1946-47 Dodge car or ½ ton truck. Box 86, Journal.

CARS BOUGHT AND SOLD
EMILE'S SERVICE GARAGE
9623 — 118 Ave. Ph. 35078

USED cars bought and sold. Will take cars on consignment. Call Bill Middlemoss or Frank Coulson Ph. 24567 10010 Jasper Ave.

WE PAY SPOT CASH
FOR USED CARS
SHEP'S AUTO SALES
10850 Jasper Ave. Ph. 34678
WE WANT TO BUY YOUR CAR
EDMONTON CAR SALES
10722 Jasper Ave. Ph. 21338

HIGHEST price paid for used cars
HAYWARD MOTORS
10618 Whyte Ave. Ph. 33663

Spot Cash for Your Car
HALMIN-WALKER COMPANY
10819 — 101 Street Ph. 24043

REAL ESTATE

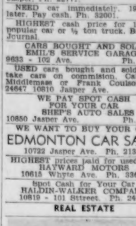

THIS new four roomed bungalow is offered for public inspection Saturday and Sunday, August 16 and 17, from 2 to 6 p.m. Full price $7,150, cash $2,650. Built N.H.A. specifications. Home The location is within a block of public and separate schools. 10035-78 Ave.

USED MOTOR VEHICLES FOR SALE BY TENDER

Tenders will be received by the undersigned until noon Aug. 22, 1947, for the purchase of the following used motor vehicles:

No.	Year	Make	Model	Serial No.
1	1938	Ford	Coach	1126880
2	1938	Ford	Sedan	H14400
3	1939	Ford	Coupe	C-23600
4	1939	Ford	Coupe	C-18665
5	1939	Ford	Coupe	C-18861
6	1939	Ford	Coach	C-10583
7	1939	Ford	Coach	C-20861
8	1940	Ford	Coach	1A-21218
9	1941	Ford	Coupe	2A-8403
10	1941	Ford	Coupe	2A-8715
11	1941	Ford	Coach	2A19147
12	1941	Ford	Coupe	2A14954
13	1941	Ford	Coach	2A13332
14	1941	Chrys.	Sedan	9717836
15	1940	Hud.	Sedan	4078647
16	1940	Pont.	Coach	O-80464
17	1941	Chev.	Coupe	1227B17070
18	1941	Chev.	Coach	1227B63664
19	1941	Chev.	Coupe	1227B63670
20	1941	Chev.	Coupe	1122TB17670
21	1941	Chev.	Coach	1227B63645
22	1940	Chev.	RH Sn.	DND59-665
23	1940	Chev.	Coach	1121B82471
24	1939	Chev.	Sedan	9121B82949
25	1939	Chev.	Coach	1121B17070
26	1938	Chev.	Coach	8120B60640
27	1941	Chev.	Sedan	1227B63645
28	1941	Chev.	Coach	1227B63664
29	1940	Ford	Coach	1B1295
30	1940	Ford	LD Truck	1B4600
31	1936	G.M.C.	1½ ton Truck	85533065
32	1937	G.M.C.	1½-ton Truck	63-1370
33	1939	Ford	Coupe	O-13969
34	1940	Ford	Coach	1A17684
35	1941	Chev.	Coupe	1227B81246

Conditions of Sale and Purchase

1. Each tender must indicate the particular vehicle for which Tender is made, giving the list number, year, make, model, and serial number accordingly as shown above.

2. Each bid must be accompanied by a marked cheque or money order payable to the Provincial Treasurer, Government of the Province of Alberta for 25% of the tendered price, balance payable within 10 days of notification of acceptance of Tender.

3. Each tender must be addressed to the Director of Purchase, Government of the Province of Alberta, 4th floor, Provincial Building, Edmonton and must be returned addressed to which acknowledgement can be mailed.

4. The envelope containing each tender must be marked "Tender on Motor Vehicle".

5. Each tender will be acknowledged by letter.

6. Verbal tenders cannot be accepted.

7. Vehicles may be examined now at the Marketing Service Office, 12146 104th Street (one door West of Public Works Bldg., Edmonton, Alta.) during the hours of 8.30 a.m. to 4.30 p.m. daily (except Sunday), and on Saturday from 8.30 to 12 noon until date of sale.

8. All vehicles are to be sold on an "as is, where is" basis.

9. No guarantee will be given as to mechanical condition.

10. The highest or any tender not necessarily accepted.

Dated at Edmonton this Eleventh day of August, 1947.

GEORGE A. CLABH,
Director of Purchases

INTERNATIONAL TUNGSTEN MINES, LIMITED

(No Personal Liability)

Notice to Creditors for Wages or Salary

Creditors who have claims for wages and/or salary of the above Company are required to send to the undersigned before September 1st, 1947, their names and addresses and full particulars of their claims, verified in accordance with the Order of Crown Trust and Guarantee Company as Special Trustee of Distribute the sum of $6,102.13 and 8,102 shares of Philmont Yellowknife Gold Mines Limited (No Personal Liability) or such lesser amount and lesser number of shares as may be required, among those wage and/or Salary Claimants, whose claims have been verified in accordance with the provisions contained in the Compromise and Arrangement between International Tungsten Mines Limited (No Personal Liability) and its creditors, both secured and unsecured, as sanctioned by an Order dated the 9th day of May, 1946, made by the Honourable Mr. Justice Ossendrijver of the Supreme Court of Ontario.

Dated at Toronto this 30th day of July, 1947.

INTERNATIONAL TUNGSTEN MINES LIMITED
c/o Crown Trust and Guarantee Company
302 Bay Street, Toronto

NOTICE

FOR SALE BY TENDER

204 Sq. Ft. Office Space complete with furniture. Consisting of two pieces 8'x7' 3 pieces 8'x6' 1 piece 8'x3' 1 piece 6'x5'. Above state is installed in store building being demolished at Camrose. Purchaser to remove same at his own expense on or before Aug. 25 1947. Sealed tenders marked "Tenders For Fixtures" to be in the hands of the Sec.-Treas. Town of Camrose, Alta. by 12 P.M. Hiemest or any tender not necessarily accepted.

Wm. E. GARDINER,
Sec.-Treas., Town of Camrose

Today's Markets

Today's Market Summary

NEW YORK.—Stocks generally moved forward, with the volume of trading the heaviest of the month.

MONTREAL.—Paper stocks continued to show upward tendencies; gains generally exceeded losses by two to one.

TORONTO.—Industrials, paper, utilities and base metals were firm, with golds and western oils off slightly.

CALGARY.—Oil stocks sold off generally, with losses of 2 to 10 points. Volume was light.

Friday's Dow-Jones Averages

	Stalls	Utilities
11.00 a.m.	179.07 off .09	43.84 up .13
Close	181.30 up 1.33	43.99 up .80

Ten Actively Traded Stocks

(By James Richardson & Sons Ltd.)

INDUSTRIALS	Sales	Close	Change	MINES & OILS	Sales	Close	Change
Bell C. P. R.	1,800	18½	up .1	Abitibi	13,300	7½	up .1
Can.—Imp. Oil	1,400	14½	dn .4	Aluminum	2,000	27½	up .1
Can.—Int'l N.	1,000	60½	up .1	Ashdowns	100	11	
Can.—Int'l Paper	800	62½	up 1	Bank Montreal	1,000	71½	
Trans—Alta Util	275	17½	up ¼	Bank Nova Scotia	300	34	
				Bank Toronto	100	56½	
				B. C. Power	500	18	
				Bell Telephone	1,000	32½	
				Brazilian	300	3½	
				Building Prods.	100	27	
				B. A. Oil	1,000	35½	
				Canada Cement	100	35	
				Can. Dom. Sugar	100	23½	
				Can. Bank Commerce	100	35½	
				Can. Breweries	100	23½	
				Can. Celanese	100	25½	
				C. P. R.	100	15½	
				Chesbrough Pipe	100	17½	
				Cons. Bakeries	100	16½	
				Cons. Smelters	100	27½	
				Cons. Paper	100	18½	
				Cons. Beaty	100	14	
				Dom. Steel B	100	16½	
				Dom. Tex. Chem.	100	14½	
				Dom. Textiles	100	100	
				Famous Players	100	24½	
				Fanny Farmer	100	14½	
				Ford A.	100	17½	
				Fraser	100	34½	
				Gen. Steel W.	100	7½	
				Imperial Bank	100	27½	
				Imperial Oil	100	35½	
				Int'l Nickel	100	35½	
				Int'l Paper	100	72½	
				Int'l Metals	100	31	
				Jubilee	100	7	
				Massey Harris	100	17	
				McColl Frontenac	100	32	
				National Brew.	100	46½	
				Nat. Steel Car	100	27½	
				Royal Bank	100	22½	
				Russell Ind.	100	20	
				Shawinigan	100	21½	
				Sun Life Corp.	100	5	
				Sicks' Brew.	100	14½	
				Southam	100	27½	
				Steel of Can.	100	27½	
				T. S. C. 2nd	100	11	
				Walker	100	31	
				Weston	100	25	

Alberta Oils

(By Carlile & McCarthy Ltd.)

	Bid	Asked
Noon Quotes		
A. P. Cons.	.14	.19
Anacona	.07	.09
Anglo Cap.	1.40	1.50
British Dom.	.17	.20
C. and E. Corp.	2.90	2.95
Calmont	.38	.41
Coastal	.35	.40
Commoil	.35	.40
Commonwealth	.37	.41
Central Leduc	.16	.18
Cal-Dor	.15	.16
Dalhousie	.35	.40
Davies Pete.	.18	.20
East Crest	2½	
East Leduc	.26	.27
Globe	.37	.39
Highwood	.03	.05
Home Oil Cons.	3.90	4.00
Homestead Cons.	.29	.31
Leduc-Woodbend	1.35	1.40
Leduc Cons.	2½	.16
McDougall Segur	.46	.49
Mclend	.21	.23½
Mercury	.07	.08
Model	.10	.10½
New Banchmen's	.26	.28
National Pete.	.04	.06
Normalta	.07	.09
Oakla	.90	1.10
Pacific Pete.	2½	3½
Pacalta	.11	.12½
Princess Pete.	.14	.16½
Royal Cal.	18.50	19.00
Rexoil	.05	
Roxana	.12	.12
South Brazeau	2½	3½
United	.25	.30
Vulcan		

Montreal, Toronto Stocks

(By James Richardson & Sons Ltd.)

	Yesterday's Close	Today's Close
Abitibi	7½	7½
Aluminum	27½	27½
Ashdowns	11	11
Bank Montreal	71½	71½
Bank Nova Scotia	34	34
Bank Toronto	56½	56½
B. C. Power	18	18
Bell Telephone	32½	32½
Brazilian	3½	3½
Building Prods.	27	27
B. A. Oil	35½	35½
Canada Cement	35	35
Can. Dom. Sugar	23½	23½
Can. Bank Commerce	35½	35½
Can. Breweries	23½	23½
Can. Celanese	25½	25½
C. P. R.	15½	15½
Chesbrit Pipe	17½	17½
Cons. Bakeries	16½	16½
Cons. Smelters	27½	27½
Cons. Paper	18½	18½
Cons. Beaty	14	14
Dom. Steel B	16½	16½
Dom. Tex. Chem.	14½	14½
Dom. Textiles	100	100
Famous Players	24½	24½
Fanny Farmer	14½	14½
Ford A.	17½	17½
Fraser	34½	34½
Gen. Steel W.	7½	7½
Imperial Bank	27½	27½
Imperial Oil	35½	35½
Int'l Nickel	35½	35½
Int'l Paper	72½	72½
Int'l Metals	31	31
Jubilee	7	7
Massey Harris	17	17
McColl Frontenac	32	32
National Brew.	46½	46½
Nat. Steel Car	27½	27½
Royal Bank	22½	22½
Russell Ind.	20	20
Shawinigan	21½	21½
Sun Life Corp.	5	5
Sicks' Brew.	14½	14½
Southam	27½	27½
Steel of Can.	27½	27½
T. S. C. 2nd	11	11
Walker	31	31
Weston	25	25

Toronto Mines

(By James Richardson & Sons Ltd.)

	Prev. Close	Noon Yesterday
Akaitcho	7.00	7.00
Athona	.12	.12
Aumague	.25	.26
Bear Exp.	.56	.56
Beattie	.37	.38
Beaulieu	.29	.29
Bidgood	.15	.15
Bonetal	.06	.06
Boycon	11.75	12.00
Buffalo Ant.	.03	.03
Buffalo Pet.	1.5	1.55
Centerville	.03	.03
Cochenour W.	2.85	2.70
Coleman	.08	.08
Colomac	.08	.08
Cons. Rem.	.07	.07
Discovery Yel.	.51	.52
Duverzay	.30	.33
Dickenson R.L.	.02	.02
Dome	23.50	23.50
Donalda	.78	.82
East. Malartic	1.66	1.75
East Sullivan	3.10	3.00
Eldona	.34	.41
Eldorado	4.75	4.75
Francoeur	.15	.20
Fred's Lake	.85	.90
Gold Crest	.36	.39
Gold Eagle	.07	.08
Hedley Mascot	10.00	10.85
Hollinger	.75	.77
Hevs. Gold	.06	.07
Jacola Lake	.17	.17
Kerr Addison	15.50	15.50
Kirkland Lake	2.09	2.05
Lake Shore	.86	.86
Leitch	1.20	1.10
Little Long Lac	7.60	7.60
Lorne	.09	.10
McIntyre	62.00	62.00
McKenzie Red	.53	.53
Medicoal	.02	.02
Macassa	3.45	3.35
Modest R.L.	1.35	1.35
Malartic G.F.	1.80	1.68
Mining Corp.	2.00	2.00
Negus	.45	.45
Nib	.07	.07
Noranda	43.00	42.75
Pickle Crow	2.80	2.80
Sherritt Gor.	.42	.45
Sherritt Lead	1.90	1.90
Steep Rock	3.80	3.75
Teck Hughes	.80	.80
Thompson Lund.	.65	.55
Trans Cont.	2.50	2.50
Upper Canada	2.30	2.27
Ventures	7.35	7.35
Waite Amulet	4.25	4.25
Yellowrex	.22	.23

Unlisted Mines

(By Carlile & McCarthy Ltd.)

	Bid	Asked
Aurlandk	.02	.04
Argonaut	.03	.05
Bravo	.02	.04
Cassidy	.07	.10
Chibougamau	.80	.85
Echo Indin	.06	.06
Gunnex	.05	.06
Hasco	.30	.35
Lapaska	.14	.16
LaSalle	.05	.07
Marwan Y. K.	.03	.05
Oregon	.02	.03
Quebec Y. K.	2½	3½
Quest	.03	.05
Walcora	.04	.06

New York Stocks

(By James Richardson & Sons Ltd.)

	Prev. Close	Noon
Allied Chem.	188½	188½
Am. Tel. and T.	161½	161½
Beth. Steel	67½	67½
Chrysler	76½	76½
Dupont	188½	189½
General Electric	36	36
General Motors	59½	59½
Goodyear Rub.	44½	44½
New York Central	14½	14½
Montgomery	56½	56½
Radio Corp.	8½	8½
Standard Oil N. J.	68	68½
Chartered Bank	28½	28½
United Air	19½	19½
U. S. Steel	39½	39½
Westinghouse	28½	28½

TORONTO AVERAGES

(Closing Index)

Industrials	202.41	up 1.44
Base Metals	112.69	dn .48
Western Oils	81.81	up .78
Golds	97.36	dn .78
Total sales: 866,000.		

FOREIGN EXCHANGE

NEW YORK, (CP)—The Canadian dollar was up 1/16 at a discount of 7% percent in terms of United States funds in yesterday foreign exchange dealings Friday. The pound sterling was unchanged at $4.02¾.

NOTICE

The General Superintendent of the Canadian National Railways advises that for the purpose of granting rights by the Canadian National Railways on the unused portion of the limits of Jasper National Park being that portion between the east boundary of the park and Jasper) the road will be temporarily closed on Tuesday, August 19th, 1947.

Notice of Closing of Highways

Notice is hereby given pursuant to Section 25 of the Highway Act Chapter that the Council of The City of Edmonton intends to pass a By-law for the closing of those portions of highways within the said City described as follows:

All those portions of the North South lines in Blocks Eighteen (18) and Nineteen (19) and Blocks (119) Street as shown on Plan of subdivision of the Hudson's Bay Reserve in the City of Edmonton, in the Province of Alberta, of record in the Land Titles Office for the North Alberta Land Registration District as Plan 4423-A.J. lying between the intersection Easterly and Westerly of the Southern boundaries of the Fifty-eight (58), in said Block Eighteen (18) and Lot Fifty Hundred and Thirty-seven (537) in the said Block Nineteen (18) and the South Western limit of the Canadian Northern Railway Right-of-way, as shown on the said Plan, together with the portion lying between the North Eastern boundary of Lot Sixty (60) in the said Block Eighteen (18) and the Three Hundred and Thirty-seven (337) in the said Block Nineteen (18) and the South Western limit of the Canadian Northern Railway Right-of-way, as shown on the said Plan, together with the Easement and reserving a perpetual easement for all utilities now existing thereon.

All persons having objections to the proposed by-law and who claim that their land will be injuriously affected thereby will be required to file with the City Clerk, Civic Block, Edmonton, Alberta their objections together with the claim for compensation or damage which they claim have by reason of their land being injuriously affected by the said By-law on or before 4:30 o'clock p.m. on the 26th day of August, A.D. 1947.

And further take notice that the said Council will at its regular meeting to be held in the Council Chamber, Civic Block, Edmonton, on Monday the 8th day of September, A.D. 1947 at 8:00 p.m., or so soon thereafter as the matter can be dealt with, consider the passing of said by-law and hear all persons or claiming who petition to be heard in and who appear at the said meeting.

Dated at Edmonton, Alberta, this 11th day of August, A.D. 1947.

G. S. DOCHERTY,
City Clerk,
Civic Block, Edmonton, Alberta

Canada '47 Trade Peace-Time Peak

OTTAWA, (CP) — After a rapid re-conversion to peacetime trade, Canada is currently enjoying a postwar trading boom that has seen all records for peace-time trade fall by the wayside, and the all-time high in 1944 is being seriously threatened.

A dominion bureau of statistics report revealed today that Canada's external trade during the first six months of 1947 was valued at $2,600,000,000, a record for any similar peace-time period. This period — 23 percent higher than in the similar period last year — is only $31,200,000 under the war-time high of $2,631,200,000 for the first half of 1944.

Both imports and exports reflected the increased flow of trade, total value of merchandise exported during the six-month period, being $1,228,500,000 compared with $1,062,600,000 last year. Meanwhile foreign commodities re-exported jumped from 11,100,000 last year to $16,800,000.

Commodity imports in the first half of the year totalled $1,356,700,000, a 42.8-percent gain over last year's corresponding total of $879,500,000.

Meanwhile the bureau reported that June trade continued at the high level of previous months. Aggregate value of trade during the month was $397,400,000, slightly below the monthly peace-time peak of $511,500,000 set in May, but well ahead of the $326,400,000 recorded in April.

Value of all imports during the month was $200,100,000 as against $203,300,000 in May and $197,700,000 in June last year.

Imports from Canada's two biggest producers — Great Britain and the United States — showed opposite trends. Imports from the United States rising, while those from Great Britain slumped considerably.

During the first six months this year, imports from the United States totalled $980,939,000 compared with $618,295,000 in the same period of 1946, while in June the value was $174,669,000 compared with $106,597,000 a year ago.

Meanwhile goods received from Great Britain were valued at $64,245,000 compared with $110,894,000 in the first half of 1946, and in June this year $17,118,000 worth of goods were imported as against $2,204,000 a year ago.

Primary silver output in May was 928,506 fine ounces, an increase of 74,839 over the preceding month, but a drop of 119,415 from the same month last year.

Livestock

EDMONTON LIVESTOCK

Stockyards receipts Friday: cattle 294, calves 187, hogs 464, sheep 247.

Friday cattle market wound up fairly active under light receipts. Prices about steady for quality offered. One load of outstanding steers brought 14, practical top on choice steers however 13.50, choice heifers 12 and good light cows up to 9; bulls 8-8.

Vealers 12-13.

Hogs, grade A for shipment 21.60, local sows brought seven pounds 20.50, over that weight 11.75-12.

Lambs steady: choice handyweights 13-13.50, off cars 14, yearlings 6.50-7.50.

WINNIPEG LIVESTOCK

WINNIPEG, (CP)—Trade indifferent, with short supplies on offer. Few sales being recorded about in line with the week's trend.

Cattle receipts 260; steers up to 1,000 lbs. choice, 14.50-15.00, good, 12.50-14.00; steers over 1,050 lbs; choice, 14.50-15.00; good, 12.50-14.00; heifers, choice, 13.00-13.50; good, 11.00-12.50; fed calves, choice, 14.00-14.50; good, 13.00-13.50; cows, good, 9.00-9.50; common, 8.50-10.00; stocker and feeder steers, good, 9.75-10.50.

Calves 110; good and choice veal, 13.50-15.00.

Hogs 50; B-1 dressed 20.00-20.50.

Sheep and lambs 155; good lambs 15.00.

ST. PAUL LIVESTOCK

SOUTH ST. PAUL, (AP)—Cattle 3,050; top steers and choice steers and yearlings 29.00.

Calves 1,050; good and choice 21.00-28.00.

Hogs 5,900; choice light sows 22.75.

Sheep 1,550; good and choice native feeding lambs 18.50-20.00.

LONDON STOCKS

LONDON, (Reuters) — South African gold shares and British government issues were steady on Friday on the London stock market but activity slackened.

Clothing: Babcock Wilcox 67s. Boots Pure Drug 87s 9d. Canadian Pacific £16½. Courtaulds 48s 9d. Consolidated Goldfields 72s 6d. Courtaulds 47s 3d. De Beers 31s. Hudson's Bay Co. 78 Ordinary 22½. Land Ry £27¾. Metal Box 89s 4½d. Mexican Eagle 1ls 1½d. Mining Trust Ltd. 1ls 9d. Rhodesian 112s 6d.

Bonds: British 2½ percent consols £83½; British 3½ percent war loan £102½; British fundings 4s 1960-90 £111.

B.C. PACKERS

VANCOUVER, (CP)—The British Columbia Packers Ltd., registered a profit of $644,546 for the year ending April 30 according statement of the company showed Friday.

The profit, an increase of $140,166 over the previous year, represented 2.4 percent of the $26,524,111 net sales.

During the year $262,588 was paid in dividends and $757,855 expended on capital assets.

WHEAT EXPORTS

WINNIPEG, (CP)—Canadian visible wheat supplies as of Aug. 7 totalled 53,600,000 bushels compared with 55,800,000 bushels the previous week and 38,600,000 bushels at this time last year, the board of grain commissioners reported. The overseas grain clearances for the week, first of the 1947-48 crop year, were 2,100,000 bushels, a decrease of approximately 1,100,000 bushels over the previous week.

BUTTER EXCHANGE

MONTREAL, (CP)—The Canadian commodity exchange: spot butter, Que (92 score) 54½B. Sales: 400 boxes Que 92 score at 54½.

Production of primary Zinc in May was down from April's 36,341,332 pounds to 35,942,900 and was considerably less than last year's total of 40,904,913 pounds.

"Dwarf bunt" is a most disease of wheat. It is caused by a strain of the smut fungus which causes ordinary bunt or stinking smut. It is carried over from year to year in the soil.

More than seven out of every 10 yards of woven wool fabrics used in Canada in 1946 were made by Canadian workers in Canadian mills.

Western Oils End Week Lower

CALGARY. — Oil stocks sold lower Friday on disappointing field news. Losses of two to 10 points were marked off. Volume however was light again.

Okalta sold down 10 to 51, Leduc Cons off nine to 1.25. Other losses were small. Rasi Leduc off two at 24 and Globe down 5 at 35, while several others were fractional. Central Leduc, unlisted, was quoted at 16 to 18 cents, unchanged from Friday and asked on Tuesday when news from the field looked promising.

Sales and close at Calgary: 2,000 Calmont Leduc .15; 3,000 Coastal .35; 12,000 East Leduc .28; 12,800 Globe 60½; 5,500 Leduc West 40½; 700 Okalta .90; 3,000 Homestead .22.

Sales at Calgary: 102,810.

TORONTO. — Western oils sold lower in the final session of the week. Okalta suffering most, for a loss of 14 to sell in new low ground for the recent decline, at .50. Calmont lost eight points at .37, Anglo six at 1.40, also Globe at .57, Home five at 3.90.

Close at Toronto: Anglo 1.37, Globe .57; Home 3.90; Okalta .50.

Grain Prices

EDMONTON GRAIN

Street prices for grain at Edmonton as provided by the National Grain Company:

Oats, all grades 55.

Barley, all grades 79½.

Wheat at board rate, basis 1.20 for No. 1 northern

Aug. 15

Rye: 2 C.W. 2.59; 3 C.W. 2.54; 4 C.W. 2.38½; ergoty 2.16½.

WINNIPEG GRAIN

WINNIPEG, (CP)—The United Kingdom took 500,000 bushels of wheat out of the Hudson Bay port of Churchill—first business reported from there for the new crop year—in export trade reported under the wheat agreement on Winnipeg grain exchange Friday.

In the rye future's market unfavorable weather conditions Friday for harvesting, coupled with advances at Chicago, contributed to buying activity.

Closing prices: Oct. 2 to 2¾ higher 2.27⅝b. Dec. 2 to 3⅝ higher 2.21⅛-⅜b. May 2 to 2⅛ higher 2.35⅛-⅜-2.35.

Cash prices: Rye: 1 C.W. 2.84⅝; oats: at ceiling 65 cents; barley: at ceiling 93 cents.

**CHIC

EATON'S Store Opens at 9:30 a.m., Closes at 5:30 p.m., Daily, Except Wednesday, 9:30 a.m. to 12:30 p.m.
Next Big Outdoor Holiday, Monday, Sept. 1st, (Labor Day), Store Closed. Schools Re-Open Tuesday, Sept. 2nd.

AT EATON'S, SATURDAY

—TO CALL EATON'S, DIAL 9-1-2

Last Day EATON'S *White Cross* DRUG EVENT

Saturday, the last day of the White Cross Drug Event, will be a busy time for EATON'S delivery trucks! Your orders will be delivered to you just as quickly as possible, though it may be a little later than usual.

Door Opening Special — Limited Quantity
French Cologne, 1/2 Price
HALF PRICE cologne in a variety of scents, all attractively bottled. No C.O.D. Phone Orders. Please. DOOR-OPENING SPECIAL, ... 75c

Shaving Mugs, 1/2 Price — Door Opening Special
Half Price for a well known brand of shaving soap, in attractive gift mug. Limited quantity. No C.O.D. Phone Orders. Please. DOOR-OPENING SPECIAL, ... 75c

EATON'S SKIN BALM
Freshen, soften your skin with this delicately scented balm. EATON'S make. 8 oz. BOTTLE, 39c

EATON'S Cocoanut Oil SHAMPOO
Shining, healthy looking hair is easy to have, when you shampoo with beneficial cocoanut oil. 8 oz. BOTTLE, ... 39c

LILAC AFTER SHAVE LOTION. 4 oz. BOTTLE, ... 39c
EATON'S BEAUTY KITS. EACH, ... 69c
GLYCERINE AND ROSE WATER. 8 oz. BOTTLE, 39c
CREME LEMOLA, made with lemon juice and glycerine. 8 oz. BOTTLE, ... 19c
LEMON CREAM, for glowing youthful skin. 15 oz. JAR, ... 59c

Beef, Iron and Wine
If you're in need of a general tonic, take EATON'S Beef, Iron and Wine, and make a worthwhile saving by buying it Saturday.
32 oz. BOTTLE, 98c
EPSOM SALTS. Lb. BAG, ... 11c
IRON AND LIVER CAPSULES, two valuable health aids in one. BOTTLE of 50, ... 79c
Bottle of 100, ... $1.49

BLAUD'S IRON TONIC CAPSULES. BOX of 100, ... 95c
COD LIVER OIL CAPSULES. BOX of 100, 69c
BACCHARINE TABLETS, ¼ grain. BOTTLE of 100, ... 59c
HYDROGEN PEROXIDE. 16 oz. BOTTLE, ... 29c
SYRUP HYPOPHOSPHITES COMPOUND (cloudy). 16 Oz. BOTTLE, ... 59c
INSECT POWDER. 4 oz. PKG., ... 19c
CRESOL DISINFECTANT. 32 oz. BOTTLE, ... 49c
LIQUID PETROLEUM. 40 oz. BOTTLE, ... 69c

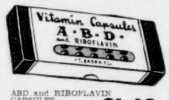

ABD and RIBOFLAVIN CAPSULES. BOX of 100, ... $1.49
EXTRACT OF MALT WITH COD LIVER OIL. 32 oz. JAR, ... 69c
BLAUD PILLS, 5 grain. BOX of 100, ... 23c
SYRUP WHITE PINE AND TAR. 6 oz. BOTTLE, ... 29c
PYRETHRUM POWDER. 1 lb. BAG, ... 69c
TORWIN KIDNEY PILLS. BOX of 50, 29c

EATON'S Drugs, Main Floor, East

Your Home Comes First

In EATON'S Semi-Annual Sale
The art of living thrives in beautiful surroundings—and we're happy to be able to obtain again the many things you have been wanting, for the comfort and beauty of your home. You'll find assortments and a hit-parade of values in the Sale that will make home furnishings an exciting adventure. A Sale that will convince you that—

There's No Place Like EATON'S For Home Furnishing.

—And that August is the right time to buy—to get better values for your home furnishings dollar.

EATON Budget Plan
10% Down
Balance in 10 monthly payments . . . minimum purchase $15.00 . . . Purchase of $7.50 or over, may be added to existing account . . . When you buy on the EATON Budget Plan, you pay the EATON low cash price, plus a reasonable charge for the accommodation.

EATON'S AUGUST FUR EVENT!

- FUR PRICES ARE DEFINITELY LOWER
- FUR VALUES ARE GREATER

Mouton Coats For Youth!
These full, swing back styles are the dreams of the younger set! Longer or shorty styles, sizes 12 to 20, also 11 to 17. EACH,
$125.00 to $225.00
* (Sheared and processed lamb).

PERSIAN LAMB For Elegance!
Superb Russian black Persian in the longer length, with far-flung fullness! Sizes 14 to 20. EACH, ... $450.00 to $650.00

ALASKA SEAL With High Collar!
One only, size 16, $795.00

EATON'S OFFERS YOU 4 CONVENIENT WAYS TO PURCHASE!
- Pay Cash
- An EATON Deposit Account
- EATON'S Lay-Away Plan
- EATON'S Budget Plan

EATON'S Fur Shop, Second Floor, South

Eaton FUR SALON

EATON'S—the Store for Young Canada!

Children's Golf Hose
Made in England, where hard wearing, neat fitting socks are a familiar standard! These are medium weight all wool, with turn down cuffs in a pattern. Grey or brown, sizes 7 to 10½. PAIR, ... 75c
EATON'S Children's Hose, Main Floor, Centre Aisle

Boys' Tee Shirts

Extra fine cotton jersey knit material in a cool shirt with neatly bound crew neckline, quarter length sleeve, straight cut body. White only, small, medium and large. EACH, ... $1.00

Senior Girls' Loafers

Neat penny style, trim fitting, and made of a soft brown calf leather. Soles are flexible leather, flat leather heels. Sizes 4 to 9 collectively. AA, A and B widths. PAIR, ... $4.95

Girls' Plain Oxfords
Round toed little shoes in black or brown calf leather, with light, but long wearing leather soles and rubber heels. Sizes 8 to 10, PAIR, ... $3.25

Boys' Sports Shirts
Nice looking sports or school shirt with deep 2-way collar, long sleeves with 2-button cuff, two patch pockets with flap and saddle stitched trim. Brown, putty or blue cotton. Sizes small, medium and large. EACH, ... $2.49

Boys' Camp Oxfords
CLEARING 1/3 LESS
1/3 LESS
Black or brown elk (trade name), a strong, flexible leather, in moccasin toe style, with hard composition soles and leather insoles. Sizes 1 to 4. THIRD OFF, PAIR, ... $2.25

Boys' Coat Sweaters
Raglan shoulder, slide fastened style with brushed wool fronts, fine rib knit sleeves and back. Cadet style collar, two patch pockets. Wine only. Sizes 26 to 34. EACH, ... $4.25
EATON'S Boys' Wear, Main Floor, West

***ELK BOOTS**
Guide those first important steps in sturdy little boots of black or white elk (trade name), with chrome tanned soles and cotton lining. Sizes 3 to 6. PAIR, ... $2.15
* Trade name.
EATON'S Footwear, Main Floor, South

BACK-TO-SCHOOL TIME IS GETTING NEARER
Every minute, and there's lots of sewing to do to send the children back smartly clad! Keep an eye on EATON'S Yard Goods Sections for school-bell materials that rate an "A" for quality and economy!

THEY'RE IN!
FALL COATS FOR TEENS
And such style as never before! Wool cloths, costly lined . . . full back and hoods are special highlights. Sizes 10½ to 15½. EACH, ... $27.50 to $31.50
Available on the EATON BUDGET PLAN
EATON'S Teen Shop, Second Floor, East

CHILDREN'S OVERALLS
Red, brown, yellow, aqua, royal, light blue, dark green, pink. Such sparkling colors in velvety cotton corduroy. Sizes 1 to 4. PAIR, ... $2.19

GIRLS' RAYON PANTIES
U.S. made rayon knits in peach or white, with elastic waist, stretch leg. Brief style. Sizes 2 to 6. PAIR, ... 42c

BOYS' JACKETS
Miniature men wear these wind-resistant rayon sharkskin jackets, with raglan shoulder, slide fastened front, wool rib knit cuffs, waist and collar. Bright two-tones. Sizes 2 to 8. EACH, ... $4.59
EATON'S Young Canada Wear, Second Floor, East

Youths' WORSTED SUITS
New Shipment! New Patterns!
Mannishly styled suits of smooth, all wool worsted material, shown in new stripe combinations for Fall and Winter wear! Several shades of blue and brown, all in single breasted, three-button models, lined with lustrous rayon. Vest and one pair long pants are regular cut.
Sizes 33 to 37.
3 PIECE SUIT, **$27.50**
Available on the EATON Budget Plan

SHORT PANTS For Summer
Boys' wear for days that are warm. Good selection, including all wools, wool and cottons and wool cheviot serge, cotton lined; some have elastic waistband, others have regular suspender buttons and belt loops. Herringbone and plain weaves in cool fawn or grey, serviceable brown or navy. Sizes 6 to 12 collectively. PAIR, **$1.75, $2.95 and $3.50**
EATON'S Boys' Wear, Main Floor, West

Boys' Sharkskin Jackets
Smooth rayon sharkskin in three soft colors, fawn, green or blue-grey, with white piping on raglan sleeves, brightly striped ribbed wool collar, cuffs and waistband. Slide fastening, two set in pockets; sizes 12 to 19. EACH, ... $5.95

EATON'S Stanfield Underwear News for Thrifty Shoppers

AT LONG LAST, for the first season in a long time, we are able to offer a good stock in this famous brand of men's underwear. . . the long wearing, comfortable, and WARM kind you've been asking for in previous years!

Stanfield's Red Label SHIRTS AND DRAWERS
. . . cream shade in heavy ribbed wool. Long sleeved, ankle length.
SHIRTS, sizes 36 to 44, EACH, ... $2.95
DRAWERS, sizes 34 to 42, PAIR, ... $2.95

Stanfield's Blue Label SHIRTS AND DRAWERS
. . . heavy ribbed wool, cream shade. Long sleeved, ankle length.
SHIRTS, sizes 36 to 44, EACH, ... $3.25
DRAWERS, sizes 34 to 42, PAIR, ... $3.25

Stanfield's Red Label COMBINATIONS
. . . cream colored heavy ribbed wool in ankle length, with long sleeves.
Sizes 34 to 44, SUIT $5.25

STANFIELD'S BLUE LABEL COMBINATIONS
. . . heavy rib knit wool in cream shade. Ankle length, long sleeved, sizes 34 to 44, SUIT, ... $5.75

STANFIELD'S A. C. COMBINATIONS
. . . natural shade cotton and wool mixture in fine rib knit, medium weight. Buttoned or buttonless in ankle length, long sleeve styles. Sizes 36 to 44. SUIT, ... $4.85

STANFIELD'S No. 1400 COMBINATIONS
. . . plain cream colored cotton in medium weight. Buttoned style, ankle length with long sleeves. Sizes 36 to 44, SUIT, ... $2.95

STANFIELD'S No. 400 COMBINATIONS
. . . cream cotton, fine rib knit, medium weight. Buttonless style, ankle length, with long sleeves. Sizes 36 to 44, SUIT, ... $2.95

Stanfield's No. 1800 COMBINATIONS
. . . fine rib knit wool and rayon mixture in cream color. Medium weight, made in ankle length, with long sleeves and buttoned front. Sizes 36 to 44, SUIT, ... $7.50
EATON'S Men's Underwear, Main Floor, West

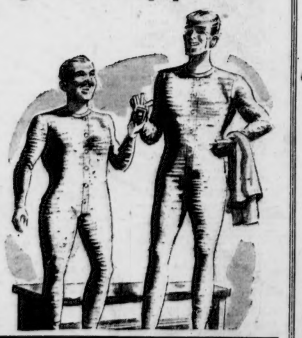

Foodstuffs at Savings if you Shop at EATON'S

The Thrifty Place To Shop
SELF-SERVE — Delivery on Combined Orders, Including Case Lots, will be made on Regular Routes for a Nominal Charge of Ten (10c) Cents.

TABLE SALT, Alberta Fine ..... 5 lb. bag 12c
OLIVES, Libby's Ripe. Large ..... No. 1 tall tin 43c
MATCHES, Western ..... 8 box pkt. 28c

TOMATO PASTE. Pure ..... 6 oz. tin 15c
SAUCE. Heinz ..... 57 ..... bottle 25c
GRAPEFRUIT JUICE. 20 oz. tin 11c, 48 oz. tin 25c
BLENDED JUICE. 20 oz. 2/27c, 48 oz. tin 32c
GRAHAM WAFERS. Sunland ..... lb. pkt. 23c
SODA BISCUITS. Sunland ..... lb. pkt. 22c
APPLE JUICE. Sun-Ripe ..... 48 oz. tin 27c
APPLE JUICE. Eastern Pack ..... 20 oz. tin 15c
TOMATO JUICE. Aylmer. 20 oz. tin 2/23c

SHREDDED WHEAT ..... pkt. 10c
TAPIOCA CUSTARD. Club House ..... pkt. 2/15c
CUSTARD POWDER. Patrick ..... 12 oz. tin 27c
BENNET JUNKET POWDERS. Assorted Flavors ..... pkt. 10c
SANI-FLUSH, for Toilet Bowls ..... tin 29c
LYE. Royal Crown ..... tin 12c
FLOOR WAX. Old English Paste ..... lb. tin 57c
CAKE FLOUR. Swans Down ..... pkt. 28c
BAKING POWDER. Calumet ..... 16 oz. tin 22c
SARDINES. Brunswick in olive oil ..... tin 8c

KIPPERED SNACKS. Connor's ..... tin 10c
HERRINGS in Tomato Sauce ..... No. 1 oval tin 17c
MUSHROOM SOUP. Clark's ..... 10 oz. tin 8c
GRAPE JUICE. Welch's. 16 oz. bottle 32c, 32 oz. bottle
PAROWAX, for sealing ..... lb. pkt. 14c
CERTO, for Jams and Jellies, liquid. bottle 24c, pkt. 10c
RUBBER RINGS, for Gem or Perfect Seal ..... pkt. 6c
MAPLE SYRUP. Camp. 16 oz. bottle 57c, 32 oz. bottle
ASP-ARAGUS CUTTINGS. Aylmer ..... 14 oz. tin 23c

ASPARAGUS TIPS. Aylmer ..... 12 oz. tin 31c
PUMPKIN. Broden's Choice ..... 28 oz. tin 12c
SAUER KRAUT. Libby's ..... 28 oz. tin 20c

BABY FOODS
HEINZ. Assorted ..... tin 8c
AYLMER. Assorted ..... tin 7c
LIBBY'S. Assorted ..... tin 2/15c

CHILI CON CARNE. York Brand ..... 15 oz. tin 21c
WIENERS and BEANS. Burns ..... 15 oz. tin 23c
SPREF, a Beef Product ..... 12 oz. tin 27c
SPORK, a Pork Product ..... 12 oz. tin 35c

TABLE FRUITS
CRABAPPLES. Transcendenta ..... box $2.29
PEARS. Bartletts. Fancy ..... case $4.55
PEACHES. 3Vs. No. 1 ..... case $1.99
PLUMS. B.C. No. 1 ..... case $1.65
CANTALOUPES. B.C. Vine Ripened ..... lb. 9c
GRAPES. Malaga ..... lb. 24c

CITRUS FRUITS
GRAPEFRUIT. California ..... lb. 9c
LEMONS. Fancy ..... lb. 15c
ORANGES. Valencias. Medium ..... 2 lb. 25c

VEGETABLES
CABBAGE. ..... 2 lb. 11c
CAULIFLOWER. Local ..... lb. 18c
FIELD TOMATOES ..... lb. 10c
FIELD CUCUMBERS ..... lb. 9c
PEAS. Fresh Picked ..... lb. 10c

MEATS
"Diamond E" Baby Beef
ROUND BONE ROAST ..... lb. 28c
BLADE BONE ROAST ..... lb. 29c
CROSS RIB ROAST ..... lb. 31c
PLATE BOILING ..... lb. 14c

MILK FED VEAL
RUMP ROAST ..... lb. 31c
LOIN ROAST ..... lb. 35c
SHOULDER ROAST ..... lb. 22c

POULTRY FRESH KILLED
BOILING FOWL ..... lb. 28c
ROASTING CHICKEN ..... lb. 35c

SMOKED MEATS
PICNIC SHOULDERS ..... lb. 35c
SMOKED BUTTS ..... lb. 44c

THE T. EATON Co WESTERN LIMITED